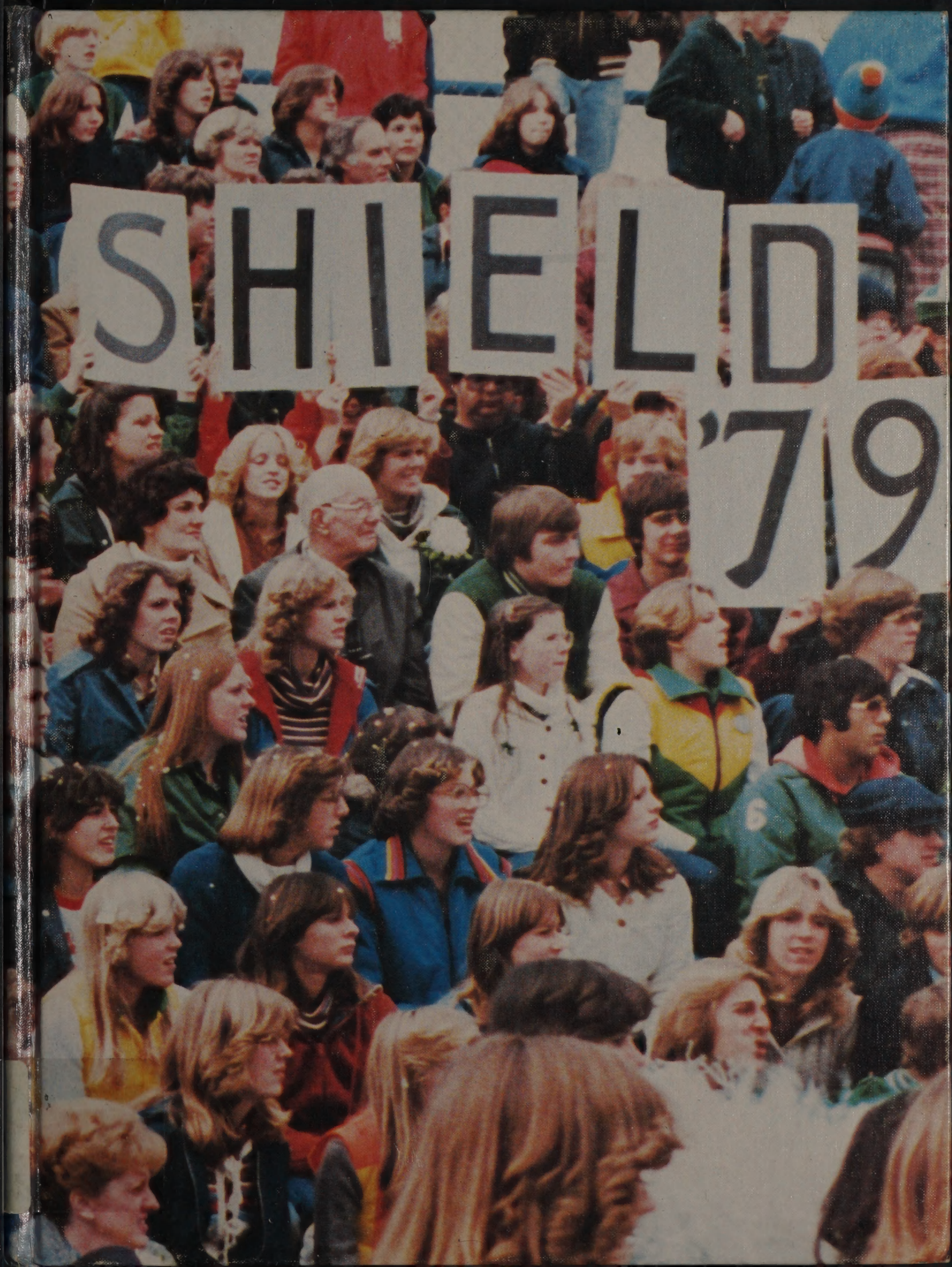
SHIELD
'79

shield '79

a

L.H.
371.8976
OAK
1979

OCT 4 1985

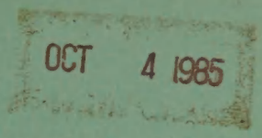

REFERENCE--NOT TO BE
TAKEN FROM THIS ROOM

part of the crowd

Oak Lawn Community High School

we are the music makers,
the dreamers of dreams,
the movers and shakers.
we are a part of the crowd.

SHIELD '79

SEP 23 1985
OAK LAWN PUBLIC LIBRARY

NGER

OAKLAWN
PHYS. ED.

Kick-Off Dance

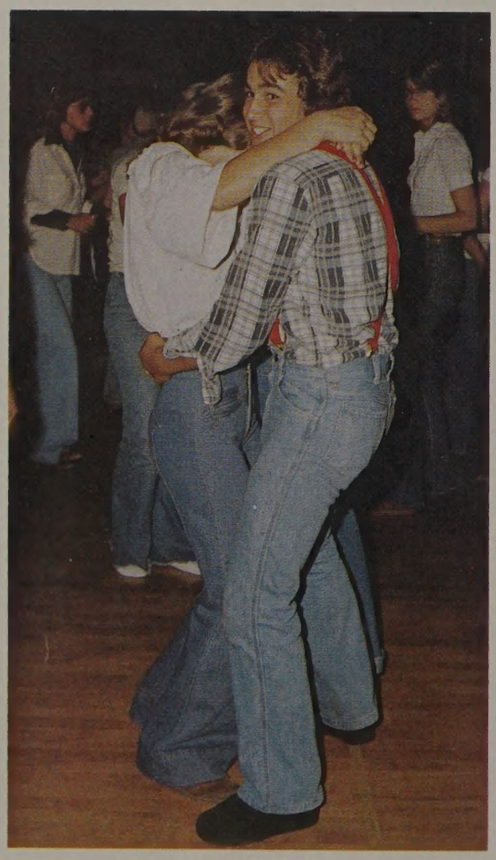

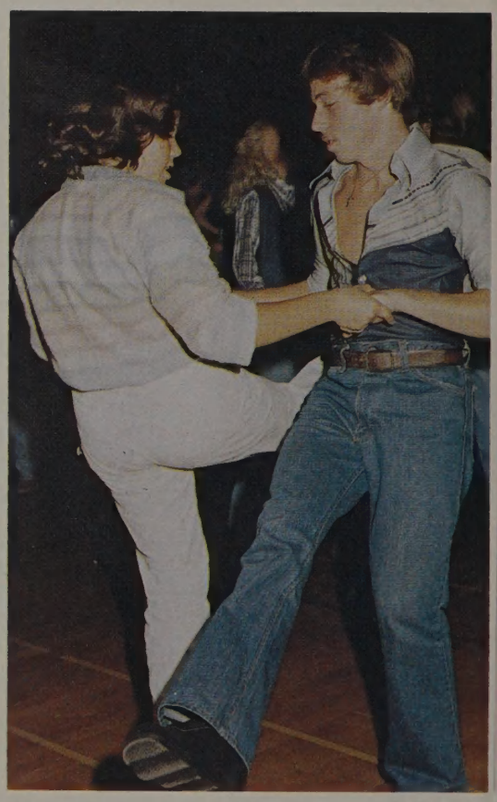

GOOD-LUCK
SPARTANS
ON A WINNING
SEAS

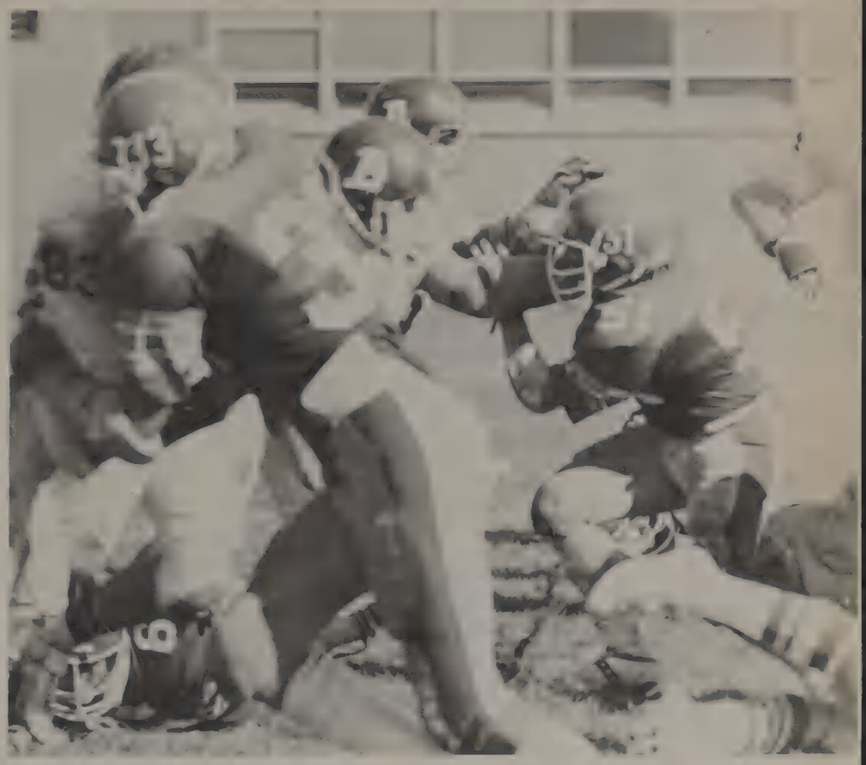

GOOD-LUCK
SPARTANS
IN A WINNING
SEASON

79

Homecoming Queen Sue Pelcatier

Homecoming Court: Mike Kane escorting Michelle Cook, Bill Anichich escorting Marie LaSalvia, Rick Sutton escorting Sandy Panice, John Schinter escorting Carrie Provost, Bill Johnson escorting Debbie Hauck, Chuck Sanow escorting Sue Polcaster, and Ron Scaduto escorting Diane Palumbo

Homecoming
October 7, 1978

"Always and Forever"

ALWAYS
1980

CLASS
79
Rapich DRUGS
ALWAYS FOREVER
OF

Rapich DRUGS
ALWAYS & FOREVER
HELPING OTHERS

1.

2.

3.

1. The courtyard with snow.
2. Mike lookin' proud.
3. Swingin' with the band.
4. "One, two, kick!!"

Blood Drive

1.

2.

3.

1. Mr. Witowski giving blood
2. Mary Lou decides it's better not to look
3. Mitch and Dennis smiling through it all

1.

2.

3.

1. Smile!
2. "She shouldn't have given my ring back."
3. "Kiss me, you fool!"
4. ". . . and they're off!"

4.

1.

1. *Le Bone*
2. These are funny guys!
3. Dr. Frankenstein lives again!
4. Where the elite meet.

2.

3.

4.

Cafeteria Crowd

1. "Mmm, that looks good!"
2. Mark is thinking it over.
3. Marybeth, Sharon and Michele smiling for the camera.
4. Curt and Eric chow down.
5. "Looks like hamburgers again."

1.

2.

3.

4.

5.

F
A

Administration

1. Mr. HAROLD WILTSHIRE Superintendent; M.A. in Educational Administration, Northwestern University; B.S. in Mathematics and Physical Education, Wartburg College
2. Dr. PAUL R. DAVIES Assistant Superintendent; Ph.D. in Educational Administration, Purdue University; M.A. in Student Personnel Services, Western Michigan University; B.A. in History, Virginia Military Institute
3. Mr. DOMINICK FRIGO Administrative Assistant for Student Activities, Special Education, Public Relations and InService Education; M.S. in Education, Southern Illinois University; Adv. Certificate in Educational Administration/Supervision, University of Illinois; B.S. in Education, Western Illinois University
4. Mr. STEPHEN E. LEBRECHT Administrative Assistant — Finance; M.S. in Educational Administration, Eastern Illinois University; B.S. in Education, Eastern Illinois University
5. Mr. JAMES H. BROWN Director of Career Education, Title I and Funding, Department Chairman of Co-operative Education; M.S. in Industrial Education and Administration, Southern Illinois University; B.S. in Business Education, Indiana State University
6. Mr. EDWARD B. MARKS Director of Curriculum; M.A. in Educational Administration, Columbia University; B.S. in English/Social Studies, Bradley University

1.

2.

3.

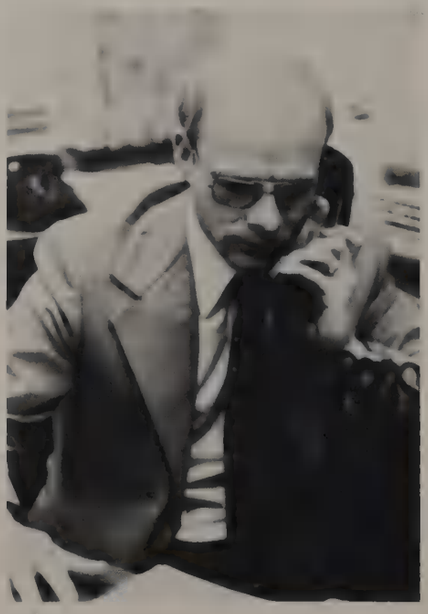

4.

5.

6.

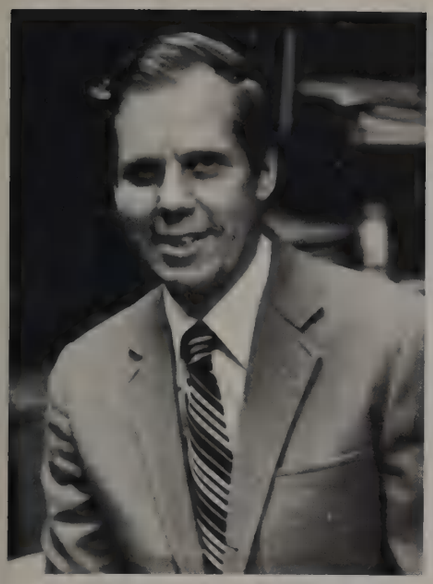

1.

2.

3.

4.

5.

6.

7.

Board of Education

1. Mr. R. W. KETCHUM, Board President
2. Mr. JOHN T. BULOW, Secretary
3. Mr. LAURENCE HANSEN
4. Mr. JAMES BAILEY
5. Mrs. SHIRLEY SEARS
6. Mr. R. L. HENTHORNE
7. Mr. GEORGE J. VOGEL

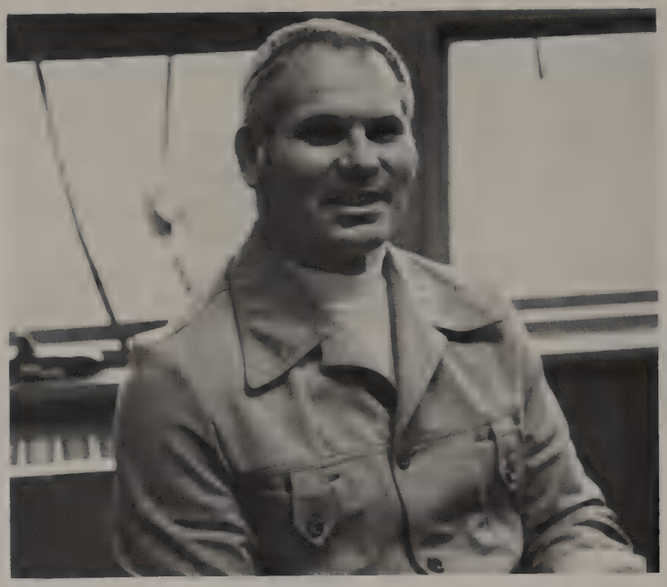

1.

2.

3.

4.

1. Mr. JAMES CRAIG Dean of Boys; M.S. in Guidance and Counseling, Chicago State University; B.S. in Physical Education, University of Iowa
2. Miss LEIGHTON S. HOHN Dean of Girls; B.S., University of Minnesota; C.C.S., Governors State University
3. Mr. THOMAS R. MURPHY M.A. in Geography, Chicago State University; B.S. Ed. in Geography/Education, Chicago State University
4. Miss LORI MUENCH Dean of Girls/Attendance Coordinator; M.S. in Mathematics, Illinois State University; B.S. in Education/Mathematics, Illinois State Normal University
5. Mrs. DELIGHT ACKERMANN Department Chairman of Home Economics; B.A. in Supervisory Home Economics, Western Michigan University
6. LAURA ALLAN Business Education Department; B.S. in Business Education, Western Illinois University
7. Mrs. MARY M. ALTMAN Business Education and Career Education Departments, Office Occupations Coordinator and Office Education Association Advisor; M.A. in Science of Business Education, DePaul University; B.A. in Science of Business Education, DePaul University
8. Miss AUDREY N. ANDERSON Physical Education Department, Assistant Badminton Coach; M.S. in Physical Education, Ohio University; B.A. in Physical Education, Augustana College
9. Mrs. BARBARA ANDERSON Science Department; M.S. in Botany; B.S. in Zoology, Western Illinois University
10. JERRY ASTRAUSKAS English Department; M.A. in English Education, University of Illinois, B.A. in English, Lewis University
11. LINDA ATWOOD Cooperative Education and Home Economics Departments, H.E.R.O. Club Advisor; B.S. in Home Economics, University of Wisconsin-Menomonie
12. Ms. BETSY C. BARTLETT Business Education Department; Sponsor of Spartan Guards and Cheerleading; B.S. in Business Education, Western Michigan University
13. Mrs. HARRIET BECHTEL Reading Assistant; B.A. in Education, Hope College, Phonetic and Language Training, Taipei Language Institute

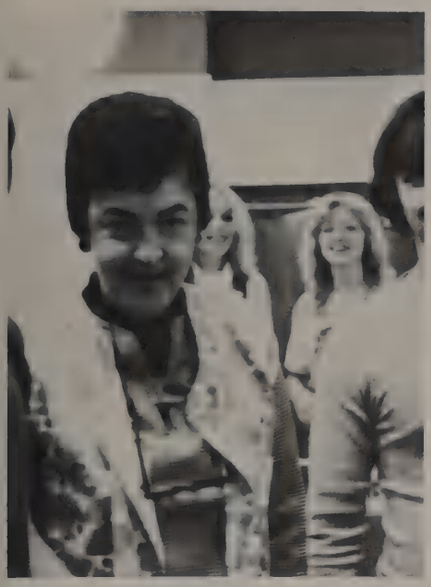

5.

6.

7.

8.

9.

10.

11.

12.

13.

1. Mrs. P. BIBEAU English Department; B.A. in English, Western Illinois University
2. Mr. RONALD BILYEU Industrial Education Department; M.S. in Education, Chicago State University; B.S. in Education, Southern Illinois University
3. Mrs. HELEN BOURBULAS Media Specialist; M.S. in Library Science, Chicago State University; B.Ed., Chicago State University; Advanced Certificate in Administration, Chicago State University
4. JOHN S. BRODEMUS Science Department, Co-Sponsor of the Ecology Club; M.S. in the Teaching of Biology, University of Illinois — Urbana; B.S. in the Teaching of Biology, University of Illinois — Urbana; OLCHS Alumni — 1967
5. Mr. WALTER BROWN Industrial Education Department; M.S. in Education/School Guidance, Chicago State University; B.S. in Education/Industrial Education, Northern Illinois University
6. Ms. MARCIA BUDZ Special Services; Speech and Language Pathologist; M.S. in Speech Pathology, Illinois State University
7. Mr. ROBERT L. BURDAN Business Education Department; M.S. in Business Administration, Indiana University; B.A. in Business Administration, Valparaiso University

1.

2.

3.

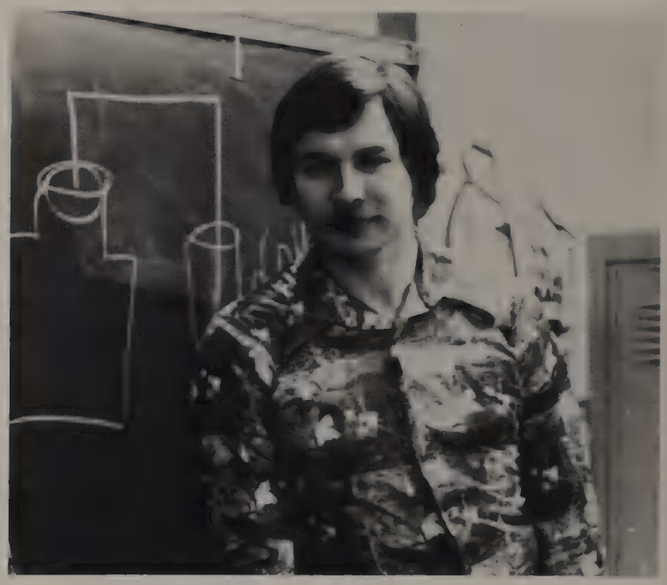
4.

5.

6.

7.

1.

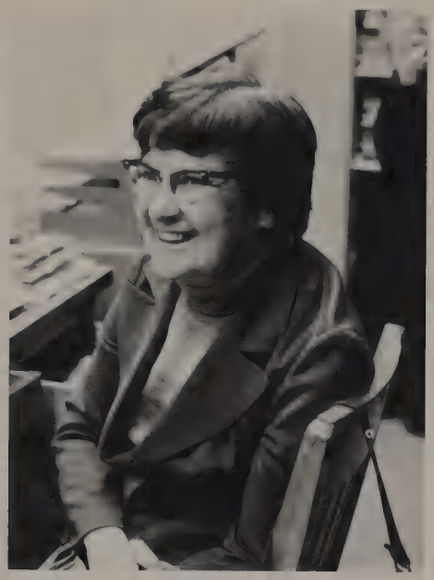

2.

3.

4.

5.

6.

7.

8.

1. Mr. DONALD CARTER Department of Business, Sponsor of the Sophomore Class; M.S. in Education, Northern Illinois University; B.S. in Business Education, DePaul University
2. DOROTHY CHEATHAM Department of English; M.A., Governors State University; B.Ed., Southern Illinois University
3. Mr. CHUCK CHILVERS Department of Physical Education, Head Varsity Football Coach; Masters Degree in Education-Administration, University of Illinois
4. Mr. ALAN K. COLLINS Department of English, Assistant Forensics Coach; B.S. English, Oakland City College
5. Mrs. KATHY COONS Department of Art; B.S. in Education, Eastern Illinois University
6. Ms. ANNA MARIE COVENY Department of Art; M.S. in Design, Illinois State University; B.S. in Art, Illinois State University
7. Mr. MARK S. CZERNIAK Department of Math, Assistant Basketball Coach; M.A. in Administration, St. Xavier College; B.S. in Mathematics, Spring Hill College
8. Mr. CHUCK DAVELIS Department of Driver Education, Assistant Varsity Football Coach; M.S., Illinois State University; B.S., Millikin University

1.

2.

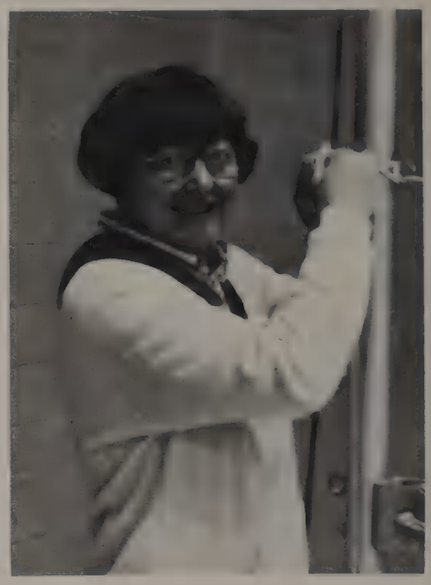

3.

4.

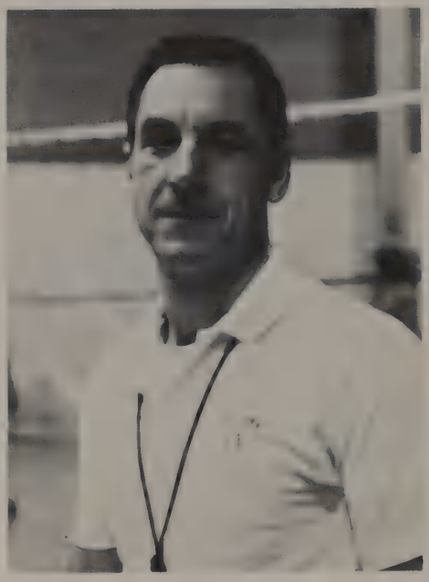

5.

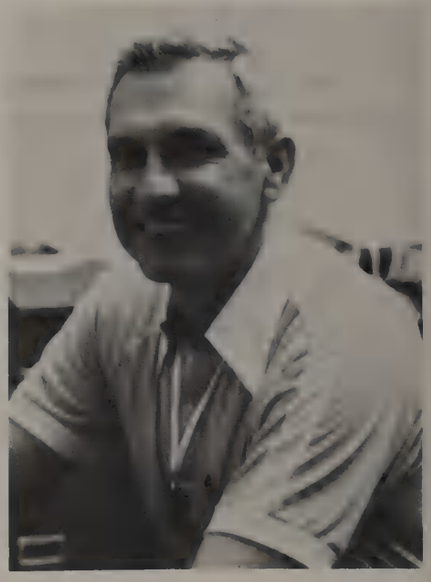

6.

1. Mrs. DOROTHY L. DAVIDSON Media Center/Services Director; M.S. School Media, Chicago State University; B.Ed. Business Education, Chicago State University; B.Ed. English, Chicago State University; M.A.L.S. Library Science, Rosary College
2. Mr. ROBERT DOMINIAK Art Department Chairman; Chess Team Sponsor; M.S., Institute of Design; B.A.E., Art Institute of Chicago
3. Miss KAREN DORNE Physical Education Department; Head Badminton Coach; B.S. in Education, Northern Illinois University; M.A., Governors State University
4. Mr. JOHN F. DOUGHNEY Special Services Department; Assistant Cross Country Coach; B.S. in Special Education, Southern Illinois University, Carbondale
5. Mr. PAUL H. DREGER Physical Education Department; M.S. in Physical Education, Northern Illinois University; B.S. in Physical Education, University of Illinois
6. Mr. GEORGE D. DUNN, JR. Physical Education Department; Assistant Track Coach; M.P.E., Purdue University; B.P.E., Purdue University
7. Mr. TOM DZURISON Special Services Department; Head Dramatics; B.S. in Special Education, Northern Illinois University
8. Mr. TOM EASTMAN Driver Education Department Chairman; M.A., Northeastern Illinois University; B.S., Nebraska State Teachers College

7.

8.

1.

2.

1. Ms. MARY ELLANSON Business Department Chairman; M.S. in Retailing, New York University; B.S. in Education/Business Education, Southwest Missouri State University; Original Staff Member of OLCHS
2. RAY ELLIOTT English Department, Spartanite Advisor; M.S. in Education, Southern Illinois University; B.S. in Psychology/English, Eastern Illinois University
3. PENNY ERICKSON Art Department; B.A., School of the Art Institute of Chicago
4. Mr. PETER J. GAHALA M.A., Foreign Language Department Chairman; Sponsor of Intramural and Inter High School Conference Bowling; M.A., DePaul University, Palo Alto, California and Bad Boll, Germany; Original Staff Member of OLCHS
5. Mr. WILLIAM GARRY Cooperative Education Department/Industrial Education Department; M.S. in Education, Chicago State University Occupational Education; B.S. in Education, Illinois State University Industrial Education
6. Mr. ROBERT GATES Physical Education/Driver Education Department; Golf Coach; M.A. Physical Education, University of Northern Iowa; B.A. Physical Education, University of Northern Iowa
7. Mr. CHARLES W. GIBSON Social Studies Department; M.S., Governors State University; B.S., Olivet Nazarene College
8. Mr. SAM GOOD English Department; Assistant Tennis Coach; M.A., Governor's State University; B.S., Illinois Wesleyan University

3.

4.

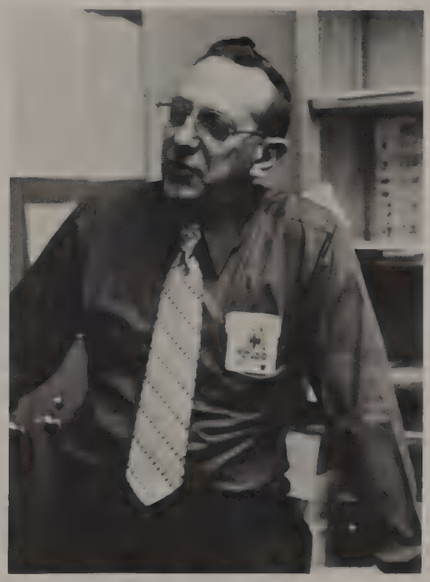

5.

6.

7.

8.

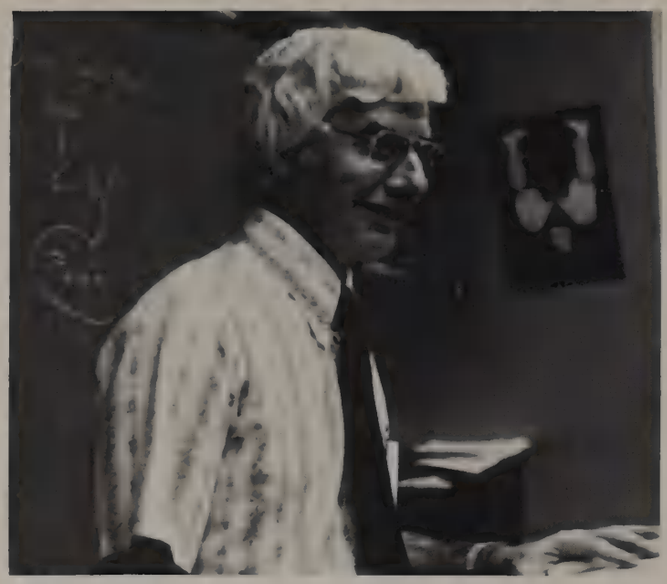

1.

2.

3.

4.

1. Mr. JOSEPH GRAHAM Social Studies Department Chairman; M.A., DePaul University; B.A. in History, DePaul University
2. Mr. FRED GROSS Special Education Department, Pupil Personnel Services, Social Worker; M.S.W. in Social Work, University of Illinois, Chicago; B.S.Ed. in Health and Physical Education, Union College, Kentucky
3. Miss MARGARET M. GROTH Physical Education Department, Assistant Girls Tennis Coach, Head Girls Basketball Coach; B.S., St. Cloud State University
4. Mr. ARTHUR HALL Industrial Education Department; B.S. in Industrial Education, Northern Illinois University
5. Ms. MARGARET HALL English Department; B.A. in English, University of Illinois, Chicago Circle

5.

1.

2.

3.

4.

5.

1. Mrs. S. L. HALWAX Mathematics Department; M.A.T. in Math, Purdue University, B.S. in Math, Purdue University
2. Miss JEAN E. HEMPSTEAD Business Education Department; M.A., in Business Education, Northern Illinois University; B.A. in Business Education, Northern Illinois University
3. NANCY HESKIN English Department; M.A. in English, Chicago State University, B.A., Saint Dominic College
4. Mr. WALTER HESS Mathematics Department, Assistant Mathletes Coach; M.S., Illinois State University; B.S., Illinois State University
5. Mrs. KATHLEEN HIGGINS English Department; B.A. in English, Loyola University

1. Mr. WILLIAM C. HILL Business and Social Studies Departments, Cafeteria Co-ordinator/Senior Class Sponsor/Sponsor of the National Honor Society; M.A. in Geography, Chicago State University; C.A.S. in Educational Administration, Chicago State University
2. GEORGE HINDAHL Industrial Education Department; M.S. in Industrial Education, Bradley University; B.S. in Industrial Education, Bradley University
3. Ms. VIRGINIA HOLAK Home Economics Department; B.S. in Home Economics, Northern Illinois University
4. Mr. JOHN HOLMGREN Mathematics Department Chairman; M.S. in Mathematics, DePaul University; B.A. in Mathematics, DePaul University
5. Mr. JAMES A. HOREJS Art Department, Photography Club Sponsor; M.S. in Visual Education, Illinois Institute of Technology; B.S. in Education, Chicago State University/ A.A. Lyons Township Junior College
6. Miss JOYCE ICENOGLE Business Education Department, Varsity Volleyball Coach; M.S. and B.S. in Business Education, Western Illinois University
7. Mrs. NANCY JACOBIUS Home Economics Department; B.S. in Home Economics/ Education, Iowa University

1.

2.

3.

4.

5.

6.

7.

1.

2.

3.

4.

5.

6.

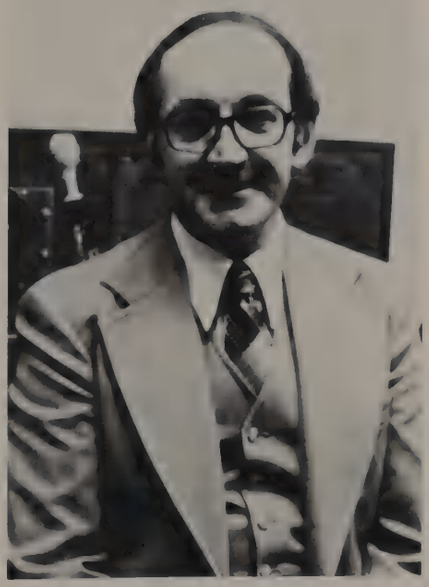

7.

1. Mrs. GEORGIA JANZOW Business Education Department; M.B.A., The University of Chicago; B.A., The University of Chicago
2. Mrs. VIRGINIA JASLOWSKI Home Economics Department; M.S. in Home Economics, Murray State University
3. Mr. WILLIAM J. JASLOWSKI Driver Education Department; M.A. and B.S., Murray State University
4. Ms. RUTHANN JENKINS Health and Physical Education Department; B.S. in Health Education; M.S. in Health Education, Southern Illinois University
5. Mr. ROBERT S. JOHNSON Science Department, Former Science Department Chairman, Former Director of Visual Aids; M.S. in Education/Biology, Northern Illinois State; B.S. in Biology, Monmouth College; One of the four remaining original staff members
6. Mr. LARRY KELLY Social Studies Department; Boys Varsity Gymnastics Coach; B.S., University of Illinois at Chicago Circle
7. Mr. KENNETH KISTNER Music Department Chairman, Director of the Jazz Band; B.S.Ed. and M.S.Ed. in Music, Illinois State University

1.

2.

3.

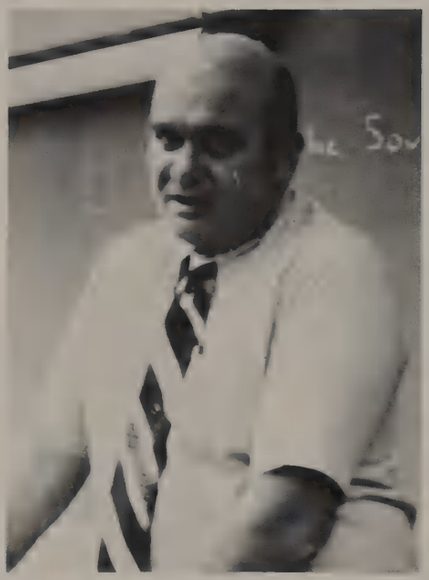

4.

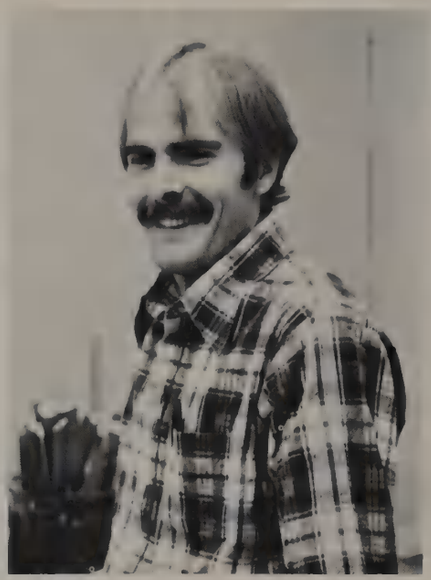

5.

6.

1. Mrs. A. KLUSENDORF Mathematics Department; M.S. in Education, Chicago Teachers College; B.S. in Education, Northern Illinois University
2. Miss LINDA KORBAKIS English Department; Dramatics Assistant, Pom Pom Girls Sponsor; B.A. in English/Political Science/Sociology, North Central College; M.A. in Social Studies, M.A. in English, University of Illinois
3. Mrs. DOLORES KOTHEIMER Mathematics Department; '79 Shield Sponsor; M.A. in English, Loyola University; B.A. in English/Mathematics, Mundelein College
4. Mr. ROBERT W. KUNDE Social Studies Department; Assistant Baseball Coach; M.A. in Education, Bowling Green State University; B.S. in Education, Capital University
5. Mr. CLARENCE KURDTS Art Department; B.F.A., University of Illinois
6. Mr. L. LAND Industrial Education Department; A.A. B.S., Northern Illinois University
7. Mrs. ANN LARSON English/Reading Department; Reading Specialist; M.A. in Reading, Northeastern Illinois University; B.A. in English, Loyola University
8. Mrs. NANCY LATAS Home Economics Department; M.A. in Home Economics/Education, Western Michigan University; B.S., University of Kentucky

7.

8.

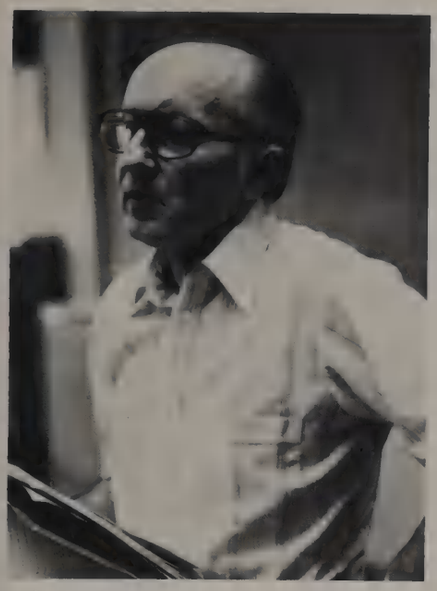

1.

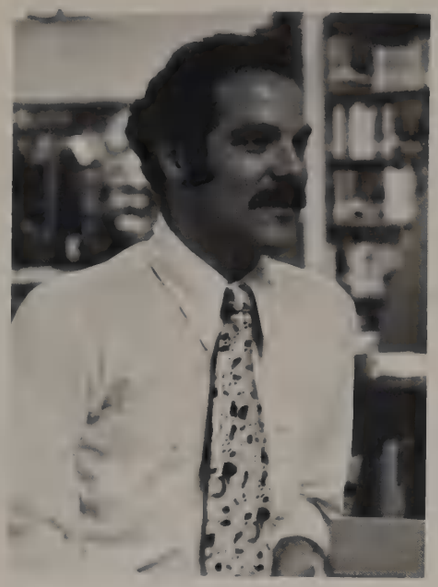

2.

1. Mr. RICHARD LATHROP Foreign Language Department; B.A., University of Illinois
2. Mr. DAVID LAWRENCE Media Specialist; M.S. in Media Science, Purdue University; B.S. in Vocational and Technical Education, University of Illinois
3. Mr. LAWSON Science Department; Varsity Wrestling Coach; M.S. and B.S. University of Illinois
4. MARJ LEABLE English Department; M.A. in English, Chicago State University; B.A. in English, MacMurry College
5. Mr. DON LEACH Prevocational; Teacher Coordinator; M.S. in Counseling, Governors State University; B.A. in English and Social Studies, Washington University
6. Mr. JOHN LEARY English Department; Head Coach Forensics; B.A. in English, Ohio Wesleyan; M.Ed. in Education, Boston State University
7. NANCY LENNON Pupil Personnel Department; Director of Student Service Bureau and Peer Counseling; B.S. in Anthropology, Loyola University; M.S. in Anthropology, Northwestern, M.S.W. in Social Work, University of Illinois
8. Mr. JOHN LEWIS Physical Education Department; Boys' Indoor Track Coach; M.A. in Physical Education, University of New Mexico; B.S., Eastern Illinois University; Original Staff Member of OLCHS

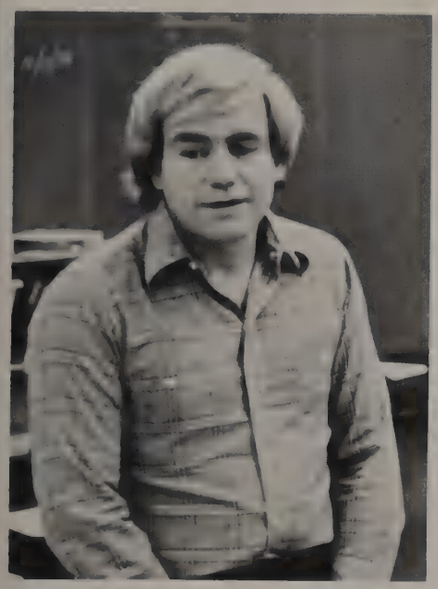

3.

4.

5.

6.

7.

8.

1. Mrs. KATHY LIGHTHALL Director of Computer Services; M.S. in Education, Eastern Illinois University; B.S. in Education, Eastern Illinois University
2. Mr. JOHN R. LOCKWOOD Pupil Personnel Services; M.S. in Education, Eastern Illinois University; B.S. in Physical Education, North Central College
3. Mr. LES LUKA English/Reading Department; Ph.D. Candidate in Curriculum, University of Chicago; M.S. in the Teaching of Reading, University of Chicago; M.A. in English, Loyola University; A.B. in Philosophy, St. Mary of the Lake Seminary
4. Mr. ED MALONEY Pupil Personnel Services; B.A. in Political Science, Lewis University; M.S. in Education, School Guidance and Counseling, Chicago State University
5. Mrs. EVELYN J. MALONEY Science Department; M.A., Governors State University; B.A., St. Mary's College

1.

2.

3.

4.

5.

1.

1. Mr. MARCORDES Science Department, Head Sophomore Football Coach; B.S., Bradley University; M.Ed., University of Illinois
2. Mr. JAMES C. MARKEL Physical Education and Health Department, Sponsor of Spartan Guards, Chairman of the Discipline Committee; B.S., Gashen College; M.S., Indiana University
3. Mr. JOSEPH A. MARKS Industrial Education Department; B.S., Northern Illinois University; M.S., Chicago State University
4. (Seated) Mrs. LILLIAN MARINO School Nurse; B.S. in the Professional Arts, College of St. Francis; R.N., Thorek Memorial Hospital
(Standing) Mrs. JOYCE MARTIN School Nurse; R.N., Little Company of Mary Hospital

2.

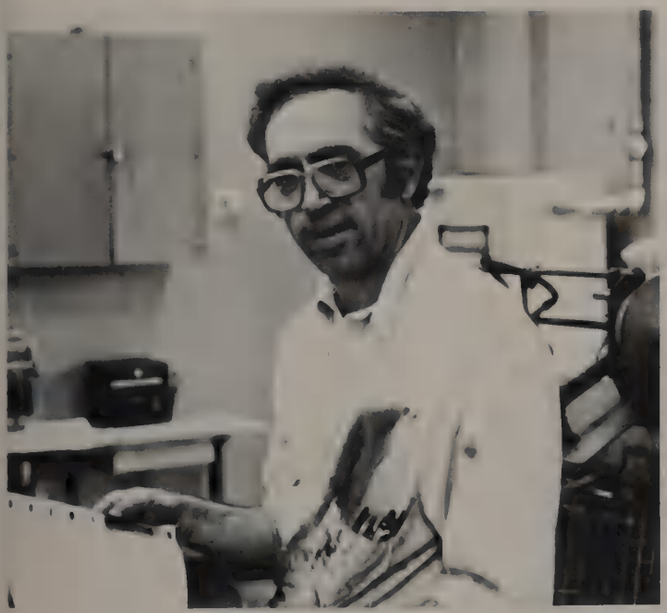

3.

4.

1.

2.

3.

4.

5.

6.

1. Mr. RONALD MCKAY Industrial Education Department; M.S., Chicago State University; B.S., Bowling Green State University
2. Mrs. JOYCE L. MCMAHON Art Department; B.S. in Drawing and Design, University of Michigan
3. Mr. THOMAS A. MCMULLAN Special Services Department; L.R.P. English and Math; M.A. in Special Education, Northeastern University; B.A. in Education, National College of Education
4. Mr. ROBERT MEEK Pupil Personnel Department; M.S. in Guidance and Counseling, Illinois State University; B.A. in Psychology, Southern Illinois University
5. Mr. WILLIAM A. MEREDITH Pupil Personnel Department; M.S. in Guidance and Counseling, Northeastern Illinois University; B.S. in Industrial Education, Northern Illinois University, DeKalb
6. Miss LINDA MOELLER Physical Education Department, Diving Coach and Head Girls Track Coach; B.S. in Physical Education, Western Illinois University
7. DAVID MOONIER English Department; M.A. in English, DePaul University; B.A. in Philosophy, St. Mary's
8. Mr. ROBERT MOORE Social Studies Department, Varsity Baseball Coach; M.A. in Physical Education, Eastern Illinois University

7.

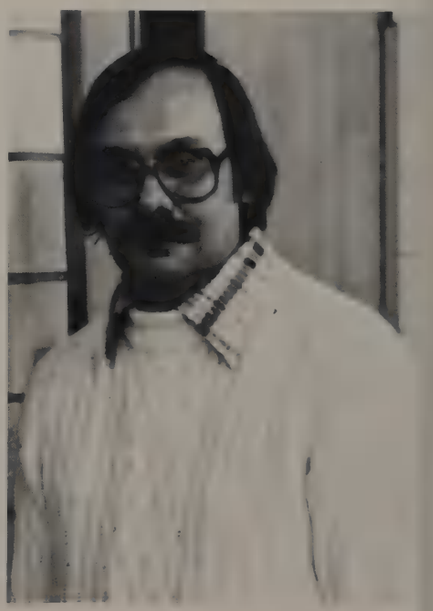

8.

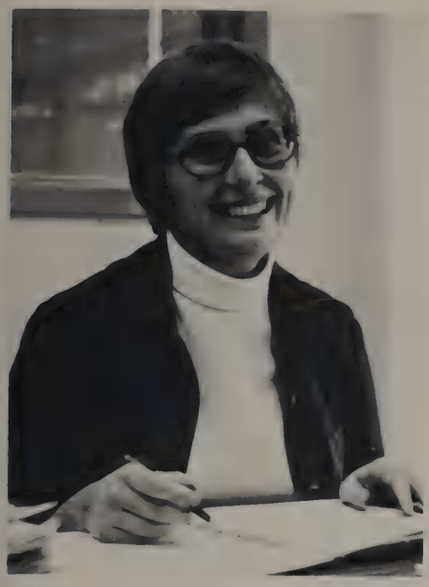

1.

1. Mrs. MARGE MUCHA Business Education Department; B.S. in Education, Western Illinois University
2. Mr. HAL MULDERINK Mathematics and Science Departments, Mathletes Coach; M.S.T. in the Teaching of Physics, Roosevelt University; B.S. in the Teaching of Physics, University of Illinois
3. Mr. LEWIS E. NOWLAN Science Department; M.S. in Education; A.B. in Chemistry, Indiana University
4. Mrs. BONNIE OLSON Health and Physical Education Department; B.S. in Education/Physical Education
5. Mr. EDWARD A. OLSON Media Specialist; M.S. in Education/Library Science/Instructional Media, Northern Illinois University; B.S. in Education, Northern Illinois University
6. Miss LAUREL OSTERMAN Music Department; B.S. in Music/Education, Northern Illinois University

2.

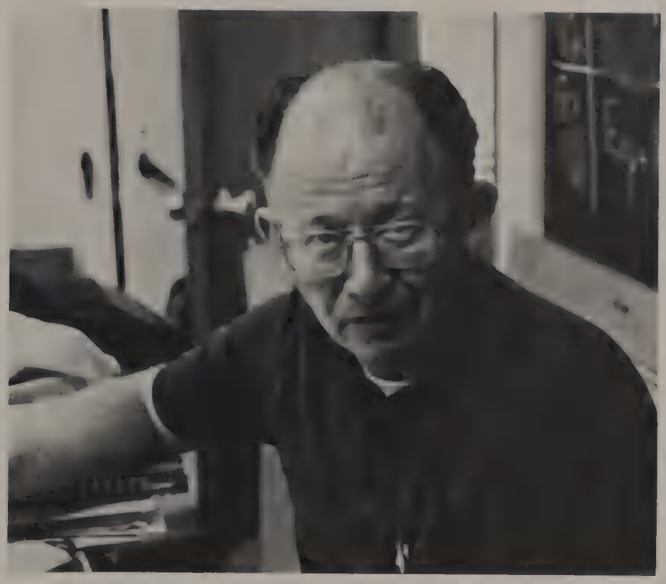

3.

4.

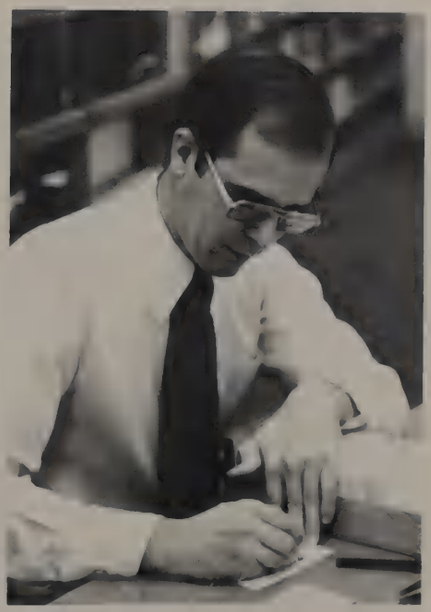

5.

6.

1.

2.

3.

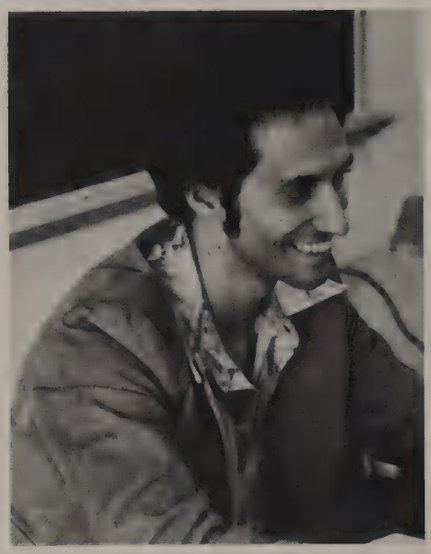

4.

5.

6.

1. Mr. FRED PARKS Athletic Director; M.S. in Physical Education, Bradley University
2. Mr. ROBERT PEASLEE Mathematics Department; M.S., I.V.S., B.A., Hanover
3. Mrs. JOANNE PERSAK Business Education Department; M.S.Ed. in Business Education, DePaul University; B.S. in Business Education, DePaul University
4. Mr. JAMES J. PIASKOWY Mathematics Department, Cross Country Head Coach; B.S. in Mathematics, Valparaiso University
5. Ms. KATHY PILAT Art Department, B.F.A. in Visual Communications, Northern Illinois University
6. Mrs. CHRISTINE POLITO Special Services Department; M.Ed. in Counseling, DePaul University, B.S. in Psychology, Illinois Institute of Technology
7. Miss MARILYN QUINN Pupil Personnel Services; M.A. in Guidance and Counseling, Northwestern University; B.A. in Art, Northwestern University
8. LINDA RAGSDALE Social Worker, Pupil Personnel Services; Junior Class Advisor, Cheerleading Sponsor; M.S.W. in Social Work, Loyola University; B.A. in History, St. Mary of the Woods College

7.

8.

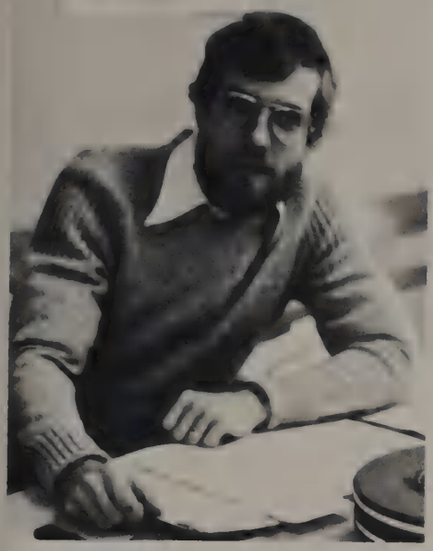

1.

2.

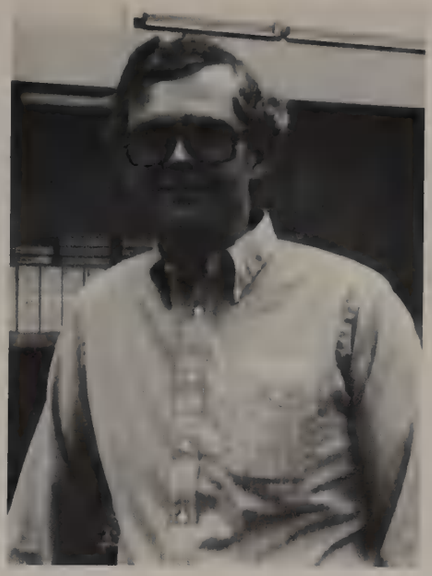

3.

4.

5.

6.

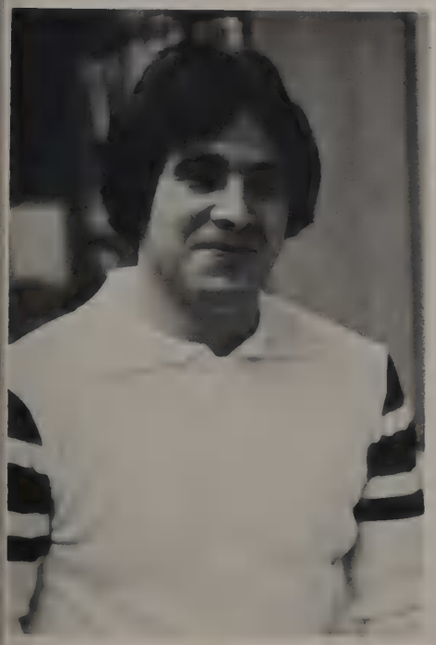

7.

1. Mr. STEPHEN C. RECCHIA Social Studies Department; B.S. in Education, History and Psychology, Illinois State University
2. Mr. THOMAS REITER English Department Chairman; M.A. in English, Ball State University; B.A. in English, Ball State University; Administrative and Supervisory Endorsement, Chicago State University
3. Mr. ROBERT RHINEHART Industrial Education Department Chairman; M.A. Industrial Education, Ball State University; B.S. Industrial Education, Western Illinois University; Administrative Certificate, Chicago State University
4. Mr. JOSEPH J. RICKEN English Department; M.A., Governors State University (75); M.A., Governors State University (76); B.S. Ed., Illinois State University (67); A.A., Joliet Junior College (65)
5. Ms. MARGO RIFE Special Services Department; M.A. Learning Disabilities and Reading; B.S. Speech Therapy, University of Wisconsin; Learning Resource Program — English and Math
6. Mr. JACK ROECKEMAN Music Department; Head Vocal Music/Acappella Choir/Treble Choir; Producer — Spring Musical/Spartan Singers; Master of Music, Eastern Illinois University
7. Mr. HOWARD RUBIN Social Studies Department; Sophomore Boys Gymnastics Coach, Head Girls Gymnastics Coach; B.S. in History, Illinois State University

1. Mr. PAUL SANDERSON Physical Education Department, Girls Swim Head Coach; B.S. in Health and Physical Education, George Williams College
2. Mr. DAVID SAUNDERS Business Education Department; B.A. in Business, Michigan State University
3. Mr. LEN SCADUTO Physical Education Department, Varsity Basketball Coach; M.S. in Physical Education and B.S. in Physical Education, Northern Illinois University
4. Mr. VERN SCARPELLI English Department, Boys Varsity Swim Coach; B.S. in Physical Education/English, University of Illinois, Chicago Circle
5. RICHARD D. SCHERUBEL Art Department; M.A. in Art, University of Iowa; B.A. in Art, Luther College

1.

2.

3.

4.

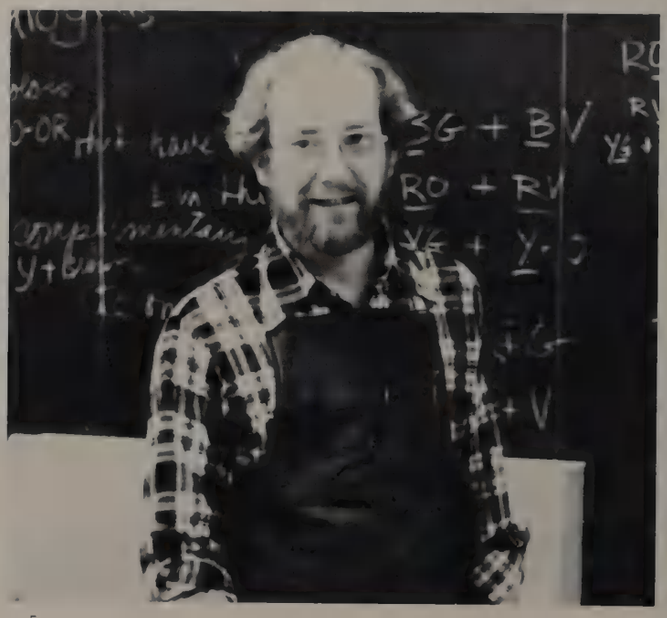

5.

1.

1. Mrs. NETA SCHWARZ Pupil Personnel Department; Sponsor of Girls' Bowling; M.S. in Guidance, Indiana State University; B.S. in P.E. and Art, Eastern Illinois University
2. Mr. DANIEL SCOTT Industrial Education Department; Freshman Class Sponsor, Head Coach Freshman Football and Basketball; B.S. in Industrial Education, Western Michigan University
3. SANDRA SHANLY Foreign Language Department; Sponsor Spanish Club; M.S. in Spanish/French, B.A. in Spanish/French, State University of New York
4. Ms. LILIJA SIDDIQ English and Foreign Language Departments; M.A. in Literature, University of Illinois — Chicago Circle; B.S. in Education (German and English), Western Illinois University; Administrative Certificate, Chicago State University
5. Mr. JOEL J. SIMONE Science Department; B.S. in Physical Education

2.

3.

4.

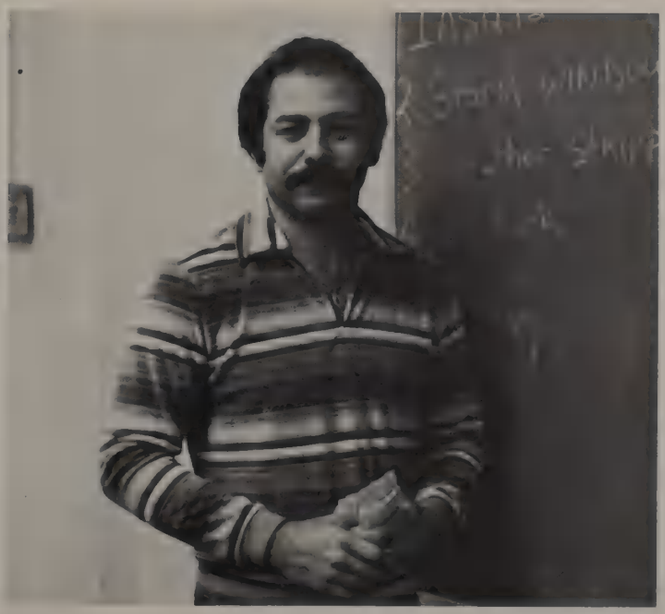

5.

1.

2.

3.

4.

1. Mr. JAMES SMENOS Pupil Personnel Department, Career Counselor; M.A. in Counseling/Psychology, Loyola University; B.S. in Education/Mathematics, Chicago State College
2. Dr. BEN A. SMITH Science Department Chairman, Sponsor of Student Council; Ph.D. in Science/Biochemistry; M.S. in Science Education; B.S. in Education/Biology, Western Michigan University
3. Mr. DAVID SOVEREEN Social Studies Department; M.A. in Education, West Texas State University
4. Ms. CINDY STERNISHA Mathematics and Science Departments, Girls Tennis Head Coach; M.S. in Education/Biology; B.S.E. in Mathematics and Science, Northern Illinois University
5. Mr. M. STITZER Mathematics Department; B.S. in Education/Mathematics, Shippensburg State College

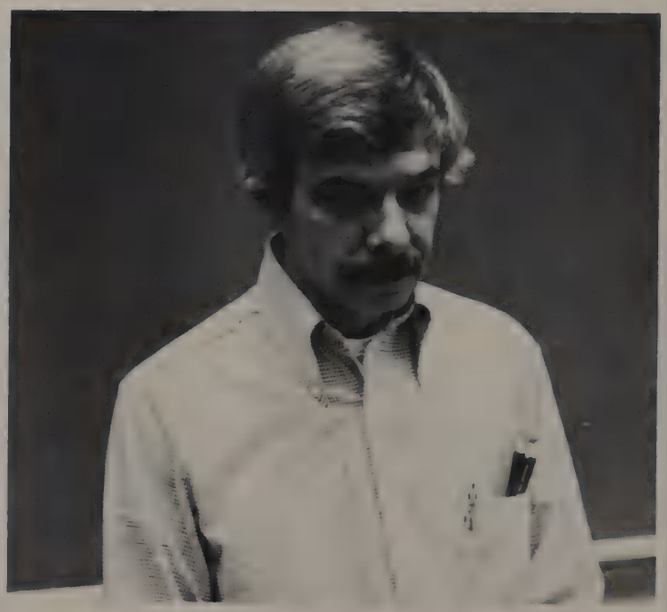

5.

1.

1. Mr. DONALD E. STONE Science Department; M.S. in Science, University of Missouri; B.S. in Science, University of Illinois
2. Mr. THEODORE A. STORER Physical Education and Mathematics Departments, Boys Indoor Track Assistant Coach; M.Ed. in Administration/Physical Education, University of Cincinnati; B.S. in Physical Education, The Ohio State University
3. Mr. ROBERT STOY Cooperative Education Department, Key Club Sponsor; M.A. in History, Chicago State University; B.S. in Physical Education, Iowa State University
4. Mr. EUGENE "SKIP" SULLIVAN Social Studies Department, Assistant Varsity Football Coach, Assistant Varsity Basketball Coach; M.A., Governors State University, B.S., Iowa State University
5. Miss JANE SURMA Physical Education and Health Department, Assistant Volleyball Coach, Assistant Girls Basketball Coach, Head Coach Girls Softball; M.S.T., University of Illinois — Champaign, B.S., Barry College, Miami, Florida

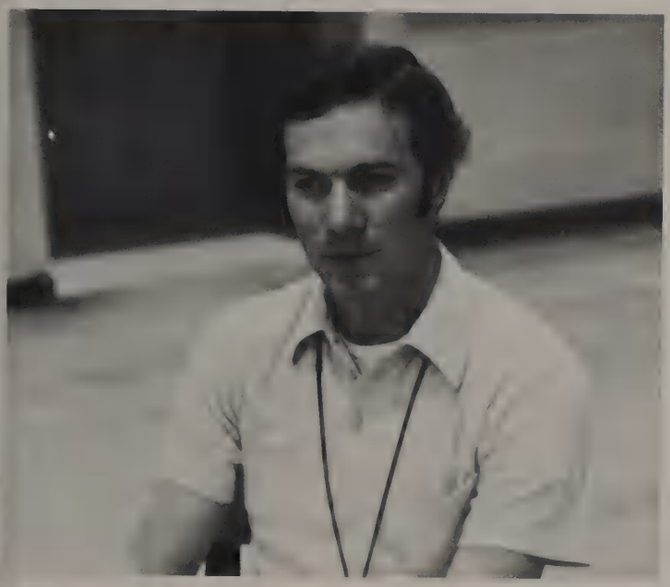

2.

3.

4.

5.

1. Ms. CANDACE M. SWETZ English and Foreign Language Departments; Co-Sponsor of the Spanish Club; M.A. in English, Columbia University; B.S. in English and Spanish, University of Wisconsin — Stevens Point
2. Mr. J. T. THOMPSON Science Department; Co-Sponsor Ecology Club; M.S.T., University of Chicago; B.S. in Biology, Bradley University
3. Mrs. EVE TOMESKI Pupil Personnel Services; Assistant Forensics Coach; M.S. in Guidance and Counseling; B.S. in Biological Science, Northern Illinois University
4. Mr. WILLIAM J. TUCKER English Department, M.S. in Education/Speech; B.S. in Education/Speech, Eastern Illinois University
5. Ms. MARY BETH VAIL Special Services; School Psychologist; M.S. in Educational Psychology, University of Oregon; A.B. in Neurobiology and Psychology, University of California Berkeley
6. Miss GERALDINE VANDEKREKE Physical Education Department; Chairman and Girls Sports Coordinator; M.A., Roosevelt University; B.S., George Williams College
7. Mr. FRANK VAZZANA Social Studies/ Cooperative Education Departments; V.I.C.A. Club Sponsor, Junior Class Sponsor; M.A. in Urban History, Governors State University; B.A. in Political Science, University of Illinois

1.

2.

3.

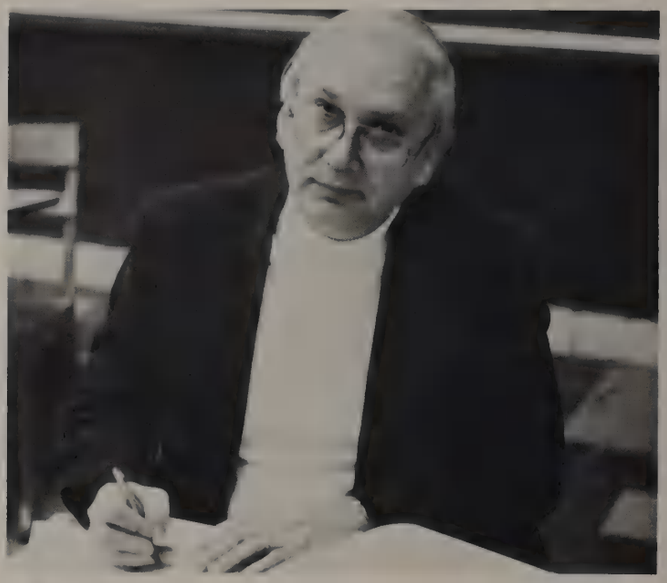
4.

5.

6.

7.

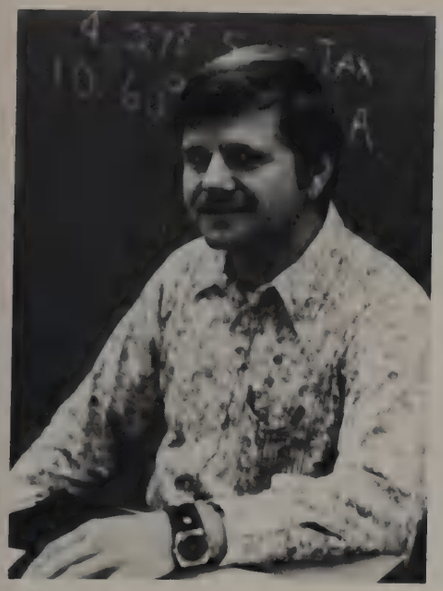

1.

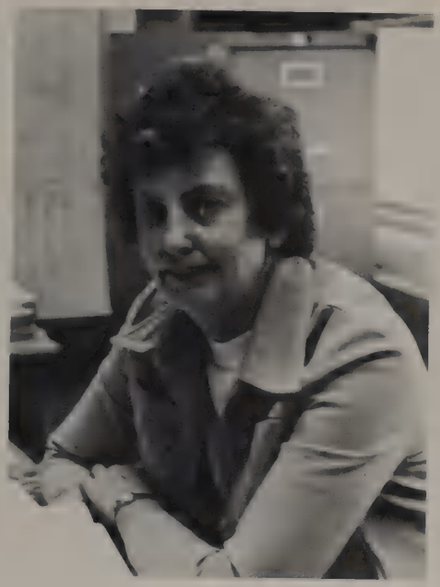

2.

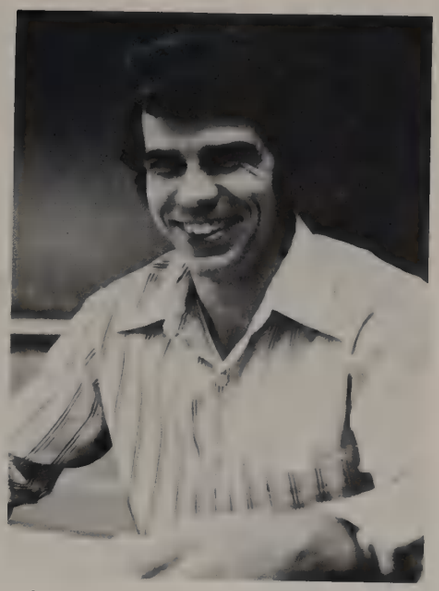

3.

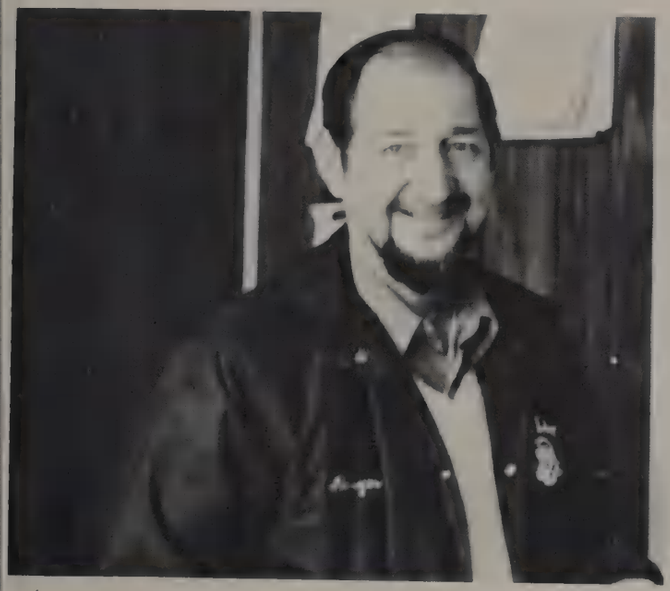

4.

5.

6.

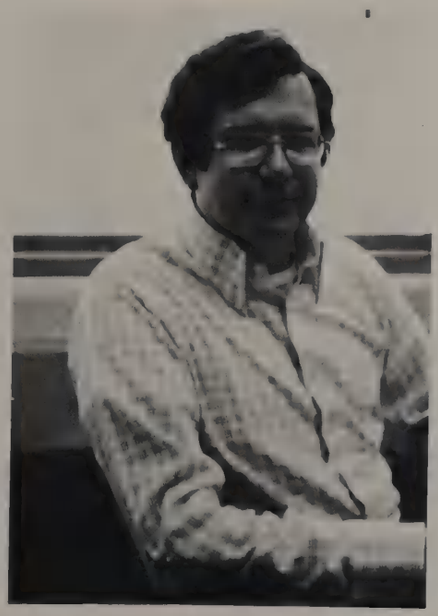

7.

1. Mr. STANLEY G. WAKSMUDSKI Cooperative Education Department, Boys Tennis Head Coach, Key Club Sponsor; M.S. in Vocational Education, Indiana State University; B.S. in Industrial Arts, Western Michigan University
2. Mrs. MILDRED WALKER Pupil Personnel Services Department Chairman; M.S. in Education/Guidance and Counseling; B.S. in Education/History, Southern Illinois University
3. Mr. JERRY WALLIN Mathematics Department; M.S. in School Business Management; B.S. in Mathematics/Physical Education, Northern Illinois University
4. Mr. JOSEPH WALTON Driver Education Department; Sophomore Football Coach; M.S. in H.P.E.R., Indiana University
5. Mr. WM. M. WARD Industrial Education Department; M.S. in Vocational Education, University of Illinois, Champaign; B.S., St. Cloud State Teachers College
6. Miss WILMA WATT Special Services Department, Individual Instructional Program; B.A. in Learning Disabilities, University of Illinois at Circle Campus
7. Mr. ROBERT WELSH Pupil Personnel Department; M.Ed. in Guidance and Counseling, Loyola University; B.A. in History, Illinois Benedictine College

1.

2.

3.

4.

1. Mrs. BARBARA WHITEAKER English Department, Assistant Forensics Coach; B.A. in English, Western Illinois University
2. Ms. MARILYN WILLIAMS Foreign Language Department, Sponsor of the French Club; M.A. in French, Middleburg College; B.A. in French, University of Illinois; License of French Literature, University of Paris
3. Mr. B. W. WITOWSKI Social Studies Department; M.A. in Urban Government, Goverors State University; B.A. in Political Science, Knox College
4. Mr. MICHAEL D. WOERNER Social Studies Department; B.A. in Political Science, Augustana College, Rock Island, Illinois
5. Mr. RALPH D. WRIGHT Social Studies Department; M.A. in Political Science, University of Illinois Circle Campus; B.A. in Political Science, University of Illinois Circle Campus

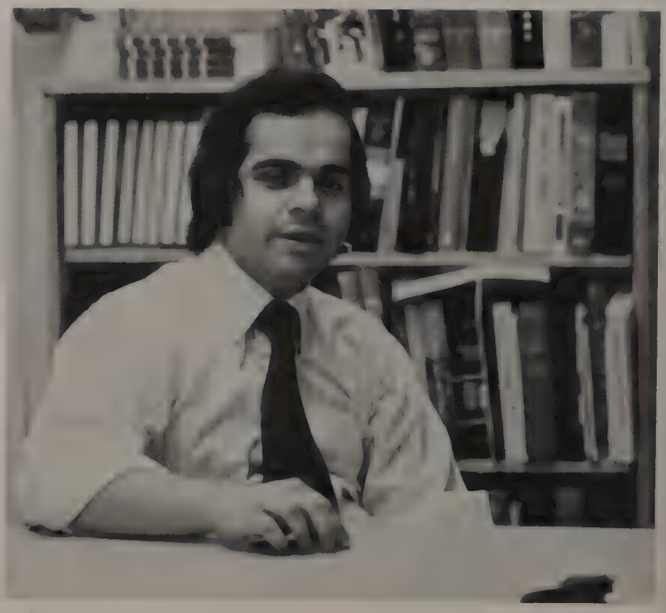

5.

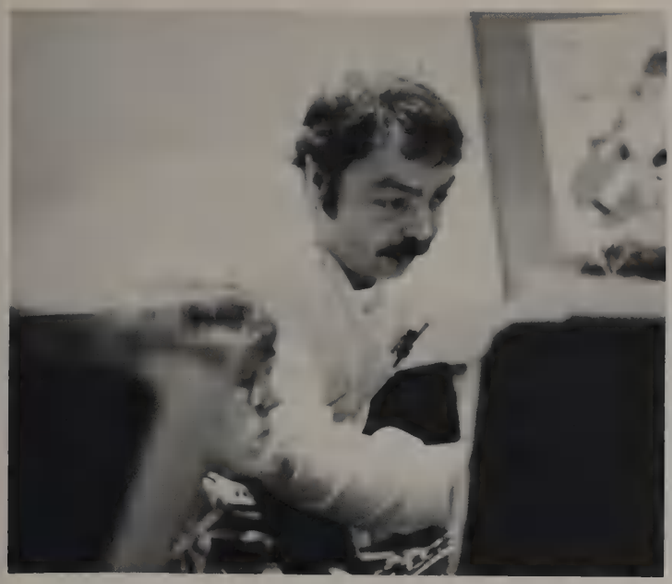

1.

2.

3.

1. Mr. CHARLES YARA Music Department, Director of the Marching Band, Varsity Band and String Ensemble, Pep Band Sponsor; M.M. In Music Education, B.A. in Music Education, DePaul University
2. Mr. YOUNGREN Mathematics Department, Sophomore Wrestling Coach; B.S. in Mathematics and Physics, MacMurray College and Western University
3. Ms. GERRY ZEMLA Special Services, Learning Resource Program/ English Department; M.S. in Education, DePaul University; B.S. in English, Northern Illinois University
4. The Four Original Staff Members of O.L.C.H.S.: Mr. ROBERT JOHNSON, Mr. PETER GAHALA, Mrs. MARY ELLANSON, Mr. JOHN LEWIS

Faculty not pictured:

Mrs. LYNN KUPPER, English Department;
Mr. TERRY MURPHY, Aero Program;
Mrs. SHARON PASSARELLI, English Department;
Ms. MARY PRZEKLAS, Business Department;
Mr. CHRISTOPHER RICE, English Department.
Permanent Substitutes: Mrs. MERCEDES COX, Mrs. DONNA BANNON, Mr. WILLIAM CALLAHAN, Ms. VIVIAN KALLAS

4.

Media Center Staff

L to R, G. Murphy, A. Conrad, G. Donnelly, A. Busse, D. Davidson, Director, A. LaRocque, N. Zander.

Maintenance Staff

Bottom to Top, H. Lyerla, E. Miller, D. McCartney. Row 2, E. Kobiljak, V. Conte, M. Purpura, T. Blasgen, E. Lindemann, S. Renkar.

Cafeteria Staff

Bottom to Top, A. Kroner, cafeteria manager, A. DeClure, J. Strochlein, I. Sessa, C. Wrenn. Row 2, F. Rossi, K. Swallow, S. Schipits, J. LaMountain, S. Leszko, B. Davidson, R. Giglio. Row 3, R. Purdy, M. Karpiel, A. Bloomquist, B. Eary, A. Puriski, S. Major, S. Worsham.

1.

Cafeteria Supervisors:

1. Standing, Left to Right: Mrs. Dorothy Lebran, Mr. Al Palermo, Mrs. Carlene Goldbach. Seated: Mr. W. C. Hill, Cafeteria Co-ordinator.

Office Staff:

2. D. Trezise, B. Reichert, S. Lange, A. Palumbo, D. Schiavitti, F. McGreevy, D. Gineris, B. Mech, P. Greener, P. Shupryt, L. Matulis, J. Tuite.
3. Top Row: J. McHale, F. Totzke, D. Anderson, M. Duke. Sitting: G. Dite, S. Smuk.

2.

3.

FIRES

HMEN

Paul Abeyta
David Aidinovich
Barbara Ainley

Joan Alksnis
Michelle Allen
Jayne Anderson

Linda Anderson
Steve Angelucci
Kevin Arger

Maureen
Armstrong
Donald Artus
William Atkinson

Michelle Avgerinos
William Babiez
Jane Baker

Dave Balachowski
Michael Banas
Richard Barich

Patricia Barney
Paul Barnhart
Keith Barrett

Brian marchin'

Sherri Barron
Beverly Bass
William Bauer
Stuart Bedore
Nejah Bedwan
Brad Bennett
John Berquist
Diane Beyer

Andrew Bielanski
Michael Bila
Kim Bingenheimer
Lee Boggs
Tina Bond
Nicholette Bonomo
Sandra Booth
Lynda Bosco

Paula Boudos
Sandy Bouris
Colleen Bowman
Colleen Boyle
Donna Brankema
Timothy Bradley
Thomas Braga
Nancy Brandt

Linda Brauer
Mark Brayton
David Brearley
Laurie Brevitz
James Brinsky
Donna Bronkema
Scott Brons
Jacquelyn Bronzell

Don Brooks
Judith Brooks
Kristy Brown
James Broz
Robert Brucker
Edmund Buchas
Dominique Buglio
Thomas Burgin

James Burns
Philip Busch
Catherine Busking
Caryn Cafagna
Deanna Callozzo
Louis Canellis
Michael Cannon
Tom Cappos

Nick Cappos
Robert Carlo
Mary Carmody
Michael Carollo
Elizabeth Carrano
Randell Casares
Michele Casey
Tony Catena

Maria Cesario
Lyndon Chao
Catherine Chevalier
George Chioros
Tina Chisnick
Joseph Ciancanelli
Ronald Clark
Bernard Clifford

Joyce Clinkman
Penny Colesby
Todd Colesby
Lisa Collings
Tim Concialdi
Diane Constantine
Mary Corridon
Kathy Cosentino

Virginia, Carrie and the girls with balloons

Camera Shy

Joanne Agate
Gregory Akouris
Kim Albano
Terry Aldridge
Laura Alstrom
Mira Barbir
Denise Baxa
Kurt Berg
David Bidochka
James Boots
Vincent Collura
Alan Costa
Suesan Costa

Michael Crane
Steve Criddle
Kathy Cullop
William Cummins
Sharon Daley
Jean Davia
Debra DeAngelis
Mary Delberto

Dominic Dellorto
Dave Demas
Mark Demas
Anita Dempsey
Lori Dice
Maria Dinaso
David Domine
George Drakotas

Tammy Dunn
Steve Dunne
Joan Dunning
Thomas Durkin
Denise Dybas
Beth Eakins
Andy Eassa
Robert Egan

Chrissy Engel
Eric Engel
Curt Espinosa
Francis Evans
Glenn Ewald
Kathleen Fahey
Laura Falvey
Debra Farr

Charles Ferrara
Gerald Fiore
Lisa Fischl
Julie Flathom
Aimee Fleming
Timothy Fleming
James Flis
Kris Flynn

Jeanne Fogarty
Pamela Foley
Christine Fornek
Janet Forrer
Virginia Forsythe
Shelli Fox
MaryPat Franrick
Thomas Frazier

Camera Shy

Joe Crocilla
Tim Dahlman
Brenda Damon
Judy Demma
Carleen Dempsey
James Doering
Margaret Domico
Mary Doyle
Chris Drikos
Rob Elliott
Joseph Erdakos
Charles Evans
Vanessa Faurie
Christine Feigl
Noreen Fitzmaurice
Carrie Flynn
John Frederick
Donna Fudala
Christine Fulop
Lisa Getches
Gilbert Goodman
Erin Graessle
Dennis Gronek
Linda Gumber
Heidi Gustafson
William Haisma
Faisel Hassan
Marie Heilman
Annamarie Hellman
Daniel Hendrick

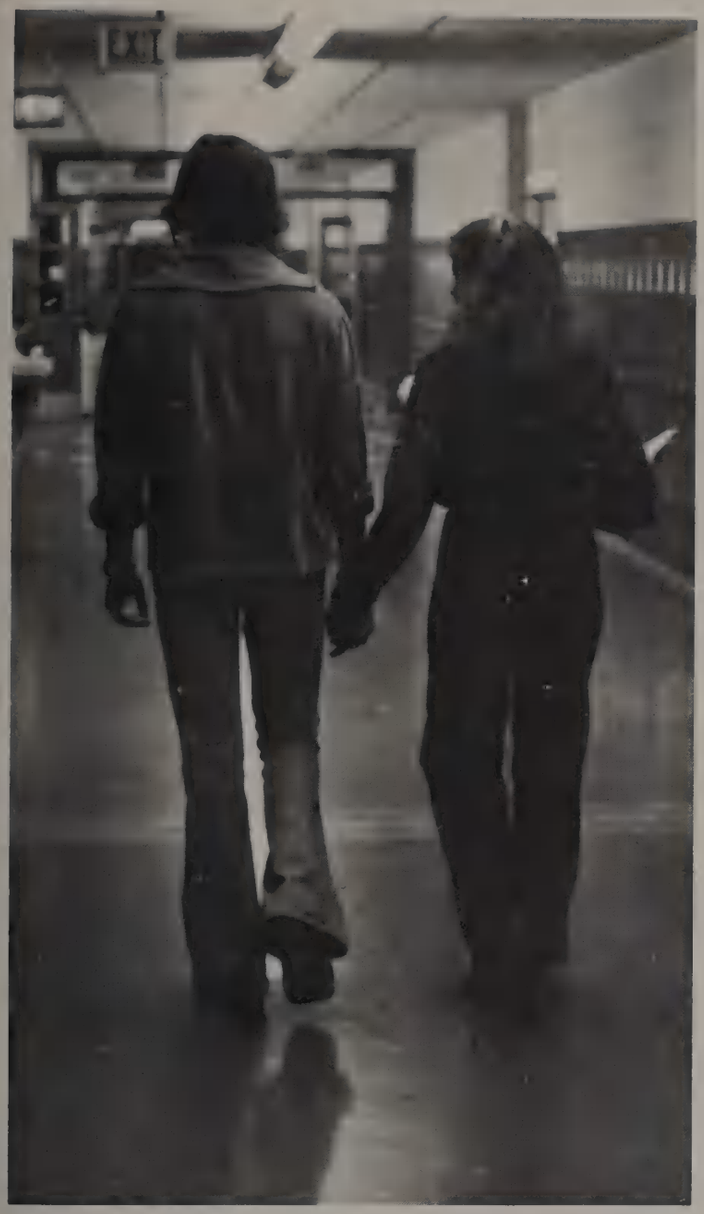

Suddenly, the hall is empty

Steven Friedrich
Dawn Gallagher
Daniel Ganzer

Kathleen Garcia
David Garrison
Robert Gates

Louie Georgacopoulos
Sam Georgelos
Joe George

Colleen Geraghty
Eileen Geraghty
Jerome Geraghty

Diane Gesiakowski
John Gilbert
Edward Giliberto

Joseph Gillen
Lori Gizewski
Robin Glaser

Lisa Gorecki
Elizabeth Gorniewicz
Laura Gostkowski

David Graham
Doris Granat
Tammy Gratt
Kathleen Greenan
John Griesbaum
Daniel Grigg
Leslie Hale
Lawrence Halt

Daniel Hanrahan
Tracy Hansen
Mark Harlow
Thomas Harm
Monica Harper
Scott Harper
Patricia Harr
Doug Harris

John Hartman
Leah Hatmaker
Lynn Haubenreiser
Carol Hayda
Patrick Heidenreich
Suzanne Heinzel
Michael Helal
Gary Hendzel

Camera Shy

Randall Herrig
Jennifer Hesse
John Jennings
Bozena Jowik
Cheryl Kazlauskas
Douglas Kazmierczak
Karl Kluever
Lauren Knapp
Janet Knight
Cindy Koncelski

Change of class

Todd Hennessy
Irene Lucelle
Sherri Hinkleman
Rebecca Hinz
David Hoffman
Frank Hogan
Eileen Holesha
Beth Holwell

Susan Houlihan
Carolyn Howells
Robert Hunter
Kathleen Hurley
Steve Ivastanin
Suzanne Jankosky
Anthony Jasinski
Carl Javorski

Jennifer Jean
Eugene Jendrzejak
Paul Jensen
Craig Johnson
David Johnson
F. Thomas Johnson
Frank Jungman
Judy Jungman

Karen Juric
Tina Kadow
Michelle Kalafut
Karen Kallquist
Dana Karas
Annette Karel
Maria Karones
George Karson

Jeri Kasbohm
Christine Kasput
Scott Kehoe
William Kelly
Cheryl Kennedy
Joseph Kenny
Kenneth Kessler
Leigh Kestian

Peter Kingslow
David Kleinhans
Michael Klockowski
R. T. Kmak
Ursula Koch
Jim Koeppen
Nicholas Koliopoulos
Lynette Koronkowski

7:50 outside the south doors

Camera Shy

Karen Kowalczyk
Cathlyn Kwick
Maria Kvroudis
Debra Lavan
Mary Logsdon
Daniel Manley
Jill Martin

Glenn Kosek
John Kosmos
Gary Kosvick
Paul Kowalczyk
Kathy Kowarsch
Patrice Kramer
John Krawisz
Camille Krecioch

Kurt Kutschke
Doria Kwaak
William Kwick
Richard Lakie
Constance Lamberes
James Lambrigger
Regan Lamparski
Kathleen Lang

Robert Lapkus
Joe LaSalvia
Joann Lauzon
Brian Leikel
Christl Leinihan
Kathleen Lenihan
Patricia Leonard
James Lepper

Dimitra Les
Jennifer Leske
John Levickas
Bruce Lewis
Brian Linder
Sara Liposky
Robert Locacius
Nancy Lonngren

Kenneth Lopez
Joseph Lupe
Holly Lutz
Marilyn Macak
Scott Mackowiak
Therese Madigan
Carolyn Major
Paul Mallet

Patrick Mangin
Anthony Marchetti
Lora Mariani
Ralph Marrera
Robin Martin
Sandra Martin
Brandy Massett
Theresa Mastela

William Matthews
James Mayerhofer
James McAdrian
Chris McCarthy
Dawn McClelland
Terry McDonald
Larry McElheny
Colleen McGarry

Mary McGrath
Kenneth McGuire
Patrick McKeown
Christine McLaughlin
Monica Meehan
Lisa Melnik
Suzette Merrow
Laurie Meyers

James Miklosh
Michael Milianti
Laura Mitchell
Khawla Mohammad
John Montgolf
Theodore Mora
Michael Moran
Ozzie Moran

Eric Morgan
Rita Morong
Jeffrey Mottl
Catherine Mullen
Annette Murray
John Murray
Maureen Murray
Patrick Murray

Robert Murray
Yvette Murray
Naresh Mysore
Gina Naples
Linda Neaves
Marie Nehmzow
Brian Nelson

Sandy Nelson
Roger Nemeh
Andrew Neswick
Ruth Neuman
Ellen Nienhuis
George Nikolopoulos
Cheryl Noffs
Jody Noffsinger
Kathleen Nolan

Camera Shy

Scott McCauley
Maribeth McGinnis
Gail Milligan
Heather Milligan
Scott Muehlhausen
Richard Nelson
Thomas Nelson
Margaret Newren
Rene Nisbet
Laura Niziolek

The Flag Girls in the Homecoming Parade

Jennifer Nordquist
Joseph Novak
Cathleen Novotny
Nancy Novotny
Cathy Oakes
Richard O'Brenski
Barbra O'Brian
Bridget O'Connor

Jacqueline O'Connor
Margaret O'Connor
Patricia O'Connor
Regina Olen
Micheal Olewinski
Charles Oliver
Delphine Olmos
Micheal O'Mara

Rob Omiecinski
Edward O'Neill
Christine Ordonez
Micheal O'Reilly
Deirore O'Sullivan
Denise Pacourek
William Palmer
Karyn Panfil

Mark Pearson
Charlee Perfetto
Micheal Perkins
David Petzel
Lisa Pitts
Micheal Plewa
Linda Pluta
William Podborny

Robert Pohlman
Peter Pollack
Timothy Poma
Tyrone Pope
Theresa Posch
Deanna Poynter
Kelly Pritchard
Jeannie Provost

Deborah Pryor
Patrick Pulver
John Radloff
Leonard Ramos
Tina Ranalli
Kevin Raven
Nancy Ray
Hamid Razik

Working Hard

Camera Shy

Charlene Norris
John Orr
David Pady
Maria Parillo
Diane Pawlak
Frank Pesek
Rene Phillips
Kevin Plante
Marlice Potter
Patrick Quigley
Rita Rainsford

Jenny Reichard
Laura Rezetko
Tammy Rhoades

Jodi Richards
Patrick Riggi
Micheal Riley

Isabella Rizzi
Micheal Roberts
Fred Robishaw

Rachel Rogers
Maria Rossi
Susan Rowe

Sandra Rule
Richard Russ
Anthony Russo

Kelly Ryan
Maria Ryl-Kuchar
Edward Sala

Tricia Salerno
Raymond Samoska
Deborah Samuels

Mr. Kurdts lends a hand

Laura Sanavaitis
Anthony Scalzitti
Patricia Schalasky
Dawn Schlosser
Paul Schmitz
Mary Schneider
Lisa Schoeneman
Michelle Schopper

Teresia Schott
Steve Schramek
Micheal Schultz
William Schulz
Karen Seehoffer
David Selmer
Steve Senka
Raed Shaktah

Stacy Shambo
Robert Sharon
David Sharpe
Bonnie Shull
Maria Siedis
Patrick Siedschlag
Julie Sierakowski
Cindy Skala

Thomas Skinner
Carol Skoumal
Marty Siple
Bridgit Smith
James Smith
Paula Smith
Scott Smitko
Laurie Sonichsen

Jeanne Sorice
Renee Staberow
Sandra Stafford
Rich Stalla
Robert Stearns
Cathy Steelman
David Stell
Mike Strache

George Strama
Vincent Strenk
Chuck Struve
Steward Suvada
Steven Swiec
Scott Tatro
Clifford Taylor
Sylvia Ternes

Liliane Thoma
Diane Thompson
Mimi Thornton
Tammy Tolsma
Robert Toppel
Robert Trinkhaus
Brenda Tuazon
Jeanine Tunstall

Sheri Tuzik
Theodore Tyszko
John Unger
Jean Uryasz
Nancy Vahl
Dwayne Vandergriend
Kelly Varnell
Lisa Vasil

Gina Venturella
John Verschave
Sandra Vervaet
Alecia Volkman
Karen Vorberg
George Vowell
Walter Wahlfeldt
Robin Walden

Fans in the stands

Camera Shy

Kurt Spriesch
Patrick Stratman
Robert Suchy
James Szilagyi
Suhale Tabally
George Thiel
Robin Thomas
Thomas Travis
Susan Unnerstall
Elizageth Vagenas
Timothy Valasek
Catherine Veglio
David Vicker
William Villies
James Vitro
Christopher Vocke
Deana Vowell
John Wakefield

Robert Walker
Tamara Walker
Janet Wallenberg
Marc Waller
Scott Walschlager
Jimmy Ward
Brian Wegrzyn
Patti Wegner
Barbara Wesselhoff
Christine West
Guy Western
Theresa Whalen
Cynthia Whittington
Michael Wiersema
Roy Wilkie
Wendy Wood
Harold Woodin
Wendy Wroble
Kimberly Yandik
Christopher Yontez
Constance Zartler
Talal Zegar
Nancy Zoladz

Camera Shy

Roy Watson
Raymond Webster
Rodney Weihl
Danny White
Kathleen White
Mitchell Wierzgac
Jeffery Wilamowski
David Wilde
Robert Williams
Scott Willnecker
David Wills
John Wnek
Beverly Wokoun
Andrew Woods
James Wrenn
Mark Wydra
George Zekios

Freshman Class Officers

Kathy Lenihan, President
Patricia Kramer, Vice President
Monica Harper, Secretary
Pat Harr, Treasurer

1. Checking out the sanding job
2. It helps to know what you're doing
3. "Why do we always have Math homework?"
4. Concentrating
5. "This locker could use a cleaning-out!"

1.

2.

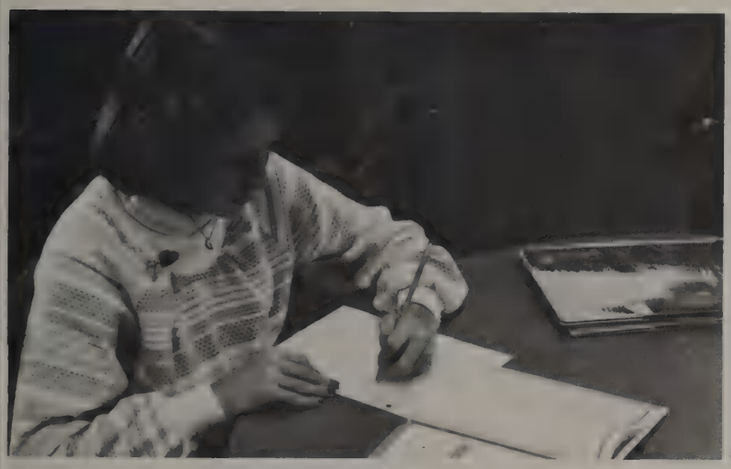

3.

4.

5.

WE ARE
CRAZY
SOPH
MORE
SOPHO

MORES

Dan Adams
Marian Adams
Carl Agoston

Randy Albrecht
Cathy Alexander
Anna Amoroso

Mark Andersen
Raymond
Anderzunas
Mary Anicich

Lucy Arce
David Armstrong
Theodore
Armstrong

Gary Aschenbach
Mary Atkinson
John Bail

Richard Baker
Laura Banach
Joan Bara

Robert Barchak
Tami Barchak
Mary Barich

Sheri in the air

Lee Baxa
Bridget Beckett
John Belter
Dayna Beller
Jill Belter
Scott Bennett
Mary Jo Berlin
Linda Berndl

Bill Bidochka
Bill Bila
Wayne Biros
Doug Blyth
Pat Boersma
Bill Boersma
Mark Bogard
John Bollito

Dale Bombacino
Julie Borg
Bob Bosak
Debbie Boudreau
Cindy Bousman
Dawn Bowman
Barbara Braasch
Bill Brand

Marg Brandt
Richard Brenn
Jamie Bresnahan
Joan Marie Brewer
Pam Brines
Mark Bronkema
Mike Brown
Curtis Bruce

Lita Budz
Pasquala Burdi
David Burgin
Marjorie Burns
Mike Burns
Gina Busch
Steve Busekros
Dan Busse

Richard Callozzo
Donna Campbell
Gina Campbell
Jerry Cardenas
Vitorio Carli
Judy Carlo
Sandra Carlson
Sue Carrano

Tammy Carstens
Cathy Carty
Patrick Casey
Terry Castleton
Ron Cerevic
Mike Cesario
Robert Chapelle
Evelyn Charleston

Nicole Christakes
Kaye Claybourne
James Cline
Dennis Cluver
Deena Coakley
Deanne Cohen
Tina Colesby
Mary Ellen Conway

Hazel Cooney
Carolyn Cooper
Joseph Cosenza
Bernard Couch
Sharon Covert
Lori Cramer
Alice Crane
Lorene Crepps

"Ma" nabs Dan and Fiaz

Camera Shy

Al Adamow
Peter Agee
Sandra Alfano
Robert Allen
Jennifer Andrasek
Laura Arens
Dan Arguello
Ron Baader
Mary Bachelder
Perry Barnhouse
John Bartlett
Jeff Bass
John Bedore
Lynette Belin
Tammi Bennett
Richard Berndt
Randall Bocock
Dennis Boersma
Paula Boudos
Mary Bourbulas
Pat Bowden
Bill Brayton
Margaret Brooks
David Brown
Mary Broz
Laurie Bujanski
Judy Bumstead
Debbie Bus
Daniel Cagle
Kimberly Canizzo
John Carlisle
Thomas Carollo
Michael Cavera
Glenn Chovanec
James Cleary
Paulette Companie
Carl Conti
Mary Cooper

Camera Shy

Jan Daggy
Frank Degrassi
Nancy DeVivo
Dolores Douce
Marianne Draper
Kim Duffy
Dion Dunlap
Scott Dusik
Diane Dybas
David Eaton
Linda Egresits
Jim Ellison
David Engel
Bill Ernst
Kathy Feigl
Kevin Flynn
Maureen Foertsch
Mike Fox
Sandy Frale
Jill Fundarek

Martha Cuellar
Jim Cunningham
Julie Dague
Kevin Daly
Linda D'Amico
Lynn Damrau
Jacqueline Davis
John DeAngelis

Cheryl DeCicco
Joe Deno
Tom Devereux
Jim Devries
Bernard Deyoung
Jim Dillon
Mark Kimartino
Barb Dittrich

MaryAnne Divincenzo
Jim Doering
Ken Dolan
Colleen Donovan
Laura Doran
Pat Doyle
JoAnne Draper
Mary Drish

Lynn Dunn
Tim Dunn
Jim Durkin
Craig Dusik
Therese Egan
Tina Epley
Bill Erdakos
Margaret Espinosa

Lisa Evans
Pat Fahey
Debbie Fairchild
Chris Fenton
Ken Fewkes
Steve Filipiak
Brenda Fitzmaurice
Garret Flavin

Robert Fleming
Nadine Flynn
John Foley
Nick Forden
Erin Fowler
Steve Frieling
Marijo Frontera
Chris Gal

Eileen and the girls kicking high.

Camera Shy

Dan Galassi
Mike Garrett
Mary Gary
Robin Gaston
Frank Giarraputo
Mike Goldbach
Greg Gorka
Sean Graham
Brian Greene
Kathy Hamill
Antoinette Hartman
Linda Hartman
Mike Hedgecoth
Karen Hedrick
Judy Heebner
Margaret Heinrich
Holly Helms
Pat Herman
Howard Hintz
Larry Hinz
John Hogan
John Hogan
Bill Hogan
Larry Hovey
Victor Jakowitz

Laura Galzin
Shawn Garvey
Mike Gatz
Jan Genis
Rosanne Geraci
Gim Giertych
Scott Gillen
Deanna Goerres

Eleanor Gordon
Ray Gorniewicz
Maria Gragido
Anna Granoski
Dan Grisko
Teresa Grossman
Karen Haack
Jean Hagen

Joseph Halford
Melissa Hall
Barry Hammonds
Kathy Hanline
Donna Hanson
Mike Hardesty
Russ Harper
Ken Hartman

Karen Harvey
Faiz Hassan
Sandy Healy
Ieman Helal
David Hendrick
Pat Hepp
Karen Hickey
Kerry Hickey

Ann Irlbacher
Carl Jackson
Deborah Jacob
Sue Jaksich
Tom Janel
Randall Jankosky
Deborah Jelenick
Tammera Jendrzejak

Sue Hinkleman
Theresa Hogan
Ken Holman
Jan Hood
Glenn Hopkins
Kathy Houlihan
Sue Hudacek
Terry Human

Mark Jennings
Richard Jeszke
Dale Johnson
Merton Johnson
Marty Jonaitis
Gary Jungman
Joy Kakta
Tammy Kamberos

Rhonda Kansoer
Don Kapp
Ron Kapp
Paul Karner
Carolyn Kasley
Joanne Kass
Chris Kautz
Mike Kazlauskas

Bernie Keane
Chris Kelnosky
Krista Kiley
Scott Kilgore
Kelly Knauz
Keide Koch
Mike Kohles
Helen Kokinakos

Kathy Koldoff
Peter Koliopoulos
John Koliopoulos
Sandra Kolodske
Jim Kolodziej
Bob Konchan
Russ Koranda
Ellen Kosteck

Jim Kouski
Julienne Koziol
Laraine Kross
Keith Krueger
Peter Krull
Tom Kuckman
Andrew Kutsulis
Mike LaFaire

Jim LaGiglia
Mark Laidlaw
Bill Lambrigger
Laura Lamont
Jeanine Lamountain
Jolee Lamparter
Shirley Lanenga
Curt Lang

Camera Shy

Tim Jennings
Mark Johnsen
Jim Johnson
Laura Junge
Lyrae Kadow
Dan Kalkstein
Joseph Kelnar
Linda Kleinmark
Joseph Klimek
Gail Klokak
Angela Knapp
Bill Knapp
Jeff Koehler
Teresa Konkowski
Dawn Koruba
Kathy Koruba
Sharon Korte
Aileen Kozlowski
Jean Krauss
Keith Krout
Laura Ksiazek
Dan Kulig
Chris Kupczyk
Dennis Kuzel
Carl Kyrk
Toni Lafevre

Yeah — Team!

Brian Lange
Diane Lanham
Julie Larsen
Brad Leibold
Bob Lenart
Diana Leo
Ken Leo
Phil Leonard

David Lewalski
Melinda Lewis
Keith Libert
Colleen Link
Donna Lippner
David Londos
Kevin Luckett
Mary Lundgren

Paul Lundquist
Mike Lunn
Sue Lyons
Bonnie Macak
Bob Macak
Adeline Machala
Tom Mackey
Paul Maddox

Bill Mallet
Pat Mannix
Greg Manweiler
Mitchell Marek
Gary Markey
Kris Markiewicz
Sue Marquardt
Ken Martin

Mike Martos
Pam Masokas
Jan Mathas
Kim Matts
Marge McAllister
Charlene McCollum
Linda McDonald
Laurie McEathron

Denise McElligott
Scott McFlwee
Martina McGilloway
Marie McGrath
Gerard McGuiggan
Joe McIntyre
Mary McKinney
Carol McTeague

Outside the cafeteria

Camera Shy

Rhonda Lech
Pat Letourneau
Sherri Lodl
Laura Logsdon
Glen Maiberger
Pam Major
Kathy Mangan
Richard Martin
Julie McCormick
Lisa McMahen

Sherri Meyer
Michael Lincoln
Jim Millay
Tim Miller
John Miner
Ray Minnis
Tony Mistrata
Sue Mnacek

Mike Mondry
Mary Moore
Lynn Mora
Joan Morus
Randy Mueller
Sue Mueller
Merrit Mullen
Debbie Murdoch

Kathy Murphy
Mary Murray
Terry Nendza
Cindy Nevels
Rita Newman
Beth Nielsen
Cindy Niziolek
Jim Nootbaar

Mike Novak
Gloria Nowicki
Wendy O'Brenski
Paul O'Connor
Helen O'Dell
Kathy O'Donnell
Nick Olivero
Ed Olmos

John Olsen
Jan Olson
Mike O'Neill
Mike Oremus
Terri Orr
Bob Ostrowski
Don Ott
Richard Otten

Angelica Pacheco
Judie Paetzmann
John Pajor
Bob Panice
Tami Parejko
Lisa Parson
Jean Paterson
Carla Patrone

Camera Shy

Ed Mertic
Chris Michal
Lisa Mitchell
Kathy Moran
Deborah Moravec
Mike Morgenroth
Nancy Morrell
Bob Murphy
Bill Murphy
Dan Murtaugh
Leo Muscarello
Caryn Myer
Beth Nagel
Joe Neff
Cliff Nehmzow
Jim Newbauer
Sara Neyers
Ed Nilles
Dawn Novy
Joyce Nowak
Ray Oliver
Chuck O'Mara

"Patty cake?"

Jerome Pender
Sue Peters
Karen Peterson
Mike Peterson
Laura Pfeiffer
Sue Phelan
Dave Phillips
Lisa Pierce

Sue Piersen
Kim Pipala
Pam Plewa
Chris Polaski
Laura Polehonki
Sandra Polito
Sharon Polito
Judith Porembski

JoAnne Preto
Diane Prpic
Lori Przybyla
Michaelene Pullia
Eileen Quealy
Tom Radzienda
Jeanne Raftery
Lori Ralston

Hanann Razik
Paul Reed
Joyce Refner
Bob Reis
Nancy Rhodes
Mike Riesbeck
Mary Riordan
Lora Rios

Sue Risse
Cindy Ritter
Tina Ritter
Richard Rosary
Jeff Rosenberg
Steve Ross
Tom Ruckman
Mike Ruff

Lisa Ryan
Danny Sabatini
Terry Sabatini
Chuck Sadler
Martin Safstrom
Linda Sargent
Bonnie Sawyer
Bob Schadt

Cliff has his eye on the camera

Camera Shy

Mark Peterson
Sue Pierce
Mike Polerecky
Kim Pollack
Bonnie Potter
Mike Powell
Conception Radosevich
Bob Radtke
Bill Reardon
Dawn Reichart
Joe Rourke
John Rule
Richard Rush
Peggy Ryan
Lisa Sadlon
Angela Savaglio

Camera Shy

Laura Schieve
Gail Schloegel
Barb Schmidt
Kris Schryver
Lynn Seehoffer
Carolyn Sexton
Majedah Shaktah
John Shultz
Mark Siple
Steve Slezak
John Smarz
Jeanette Sombraske
Alan Sonner
Bill Stalla
Phil Stefanich
Deanne Strycker
Mark Stuart
Aaron Summerfield
Mike Summers
Debra Swan
Kathy Swiec

Marching to the sound of Music

Karen Schinke
Joe Schlagel
Mari Schmitz
Eileen Schneider
Diane Scholtens
Doug Scholtens
Margaret Schopper
Mike Schumm

Marianne Scott
Pam Shanks
Linda Shirey
Greg Showan
Alician Shworles
Penny Sierros
David Sikorski
Steve Sisorski

Shari Simpson
Ron Siwinski
Mike Skala
Bob Skinner
Ted Skoundrianos
Mike Slattery
LeAnne Sloman
Pam Smit

Cindy Smith
Kelly Smith
Mark Smith
Tom Smith
Mike Smolinski
Scott Sobob
Cindy Spano
Marie Spero

Bob Springer
Bryan Spruth
Kathy Stanko
Eileen Stanton
Tom Starmach
Steve Stearns
Lawrence Sternal
Dan Stoika

Julie Strauss
Marharet Strossner
David Styrcula
Jill Suchomel
Patti Sulivan
David Sumers
David Susemiehl
Sue Swiecicki

Getting the decorations ready

Camera Shy

Jack Tallon
Darren Taylor
Kina Taylor
Sue Thiel
Tammy Timm
Anita Toczylowski
Dan Tripamer
Mathew Trlak
Tom Vahl
Bill Vila
Don Vogel
Linda Wahlfeldt
Kelley Walsh
Janet Wasowicz
Ed Weidner
Carol Wendling

Anthony Swistek
Dennis Szilagyi
Michelle Szum
Karl Tallas
Mark Tatro
Peggy Tatro
Dean Taylor
Lynne Taylor

Scott Taylor
Bev Tebo
Jeff Theunnissen
Maureen Thompson
Jennifer Thomsen
Laura Tihlarik
David Tobin
Larry Tomasek

Bill Toppell
Pat Traynor
Joyce Trojniar
Steve Trosper
Lynn Tyszko
George Vanderlinde
Huis Van
David Vasil

Mary Velcich
Richard Velcich
Don Veldman
Mike Venturella
Tom Vervaet
Tracy Vicker
Denise Vilchuck
Andrew Vitetta

David Vogt
Ken Vopelak
Jeanne Wall
Dan Walsh
Richard Walshon
Larry Ward
Pat Wargin
Anthony Wedick

Randy Wegryzn
Lori Weihl
Barbara Weinberg
Sandra Weisbrod
Jim Wells
Sandra Wesselhoff
Kathy Wheeler
Mark White

Sue White
Gerald Whiteford
Jim Whitney
Barbara Wilke
Ed Willes
Mike Willey
John Williams
David Wilson

Kurt Witzek
Larry Wojeiechowski
Kathy Woods
Laura Wozniak
Keith Wright
Tom Wuethrich
Theresa Wysocki
Scott Yukel

Dan Zabran
Barbara Zadakus
Adam Zart
Mary Zbylut
Mara Ziegler
Wayne Zoll
Dawn Koruba
Bob Suchy

Camera Shy

Jim Williams
Jeff Wokoun
Jeff Wood
Chuck Woodward
Sherry Wortell
Mark Wozniak
Tracey Wulff
Sara Zart
Walid Zayed
Lila Zegar
Nemer Ziyad

Yeah! Sophomores!

Sophomore Class Officers: Seated: Cindy Spano, President. Standing Left to Right: Kathy Koruba, Vice President; Mike Novak, Treasurer; Marie McGrath, Secretary.

79
JUN
we're

ARE
AZY
ORS

Camera Shy

Denice Addinovich
Kathy Ainley
Tina Albano
Brett Alexander
Ginger Allaway
Jim Angelucci
Carmen Arbeo
David Ballard
Jody Banach
Donna Bartlett
Gloria Bauer
Jeff Bauer
Dawn Beckwith
David Begy
Jeff Behrens
Kay Beister
Margaret Berlin
Orley Betcher
Bonnie Bielawa
Dan Biggane
Tracy Birch
Bonnie Bishop
Bob Blazina
Phyllis Bohac

John Bohne
Barb Bolduc
David Bosco
Geraldine Boyle
John Braga
Sue Brannon
Louis Braun
Ken Breiner
Nicolette Brongel
Debra Brooks
Debra Brooks
Doug Brown
Donna Bujanski
Paulette Burgess
Sheila Burgess
Diane Burleson
Mike Busch
Joy Buttice
Maria Calabrese
Chris Campbell
Frank Caprio
Gerald Carlson
Amy Carrano
Lisa Carrano

Pep Rally Sign

Glenn Abrams
Stanley Absher
Rebecca Ackerman
Donna Adamlow
Eileen Adams
Martin Adams
Rodney Alber
Mary Alksnis

Angela Amoroso
Laura Andersen
Maria Antonacci
JoAnne Arminas
Edwin Armstrong
Anna Baker
Kathy Baker
Doreen Balachowski

Caroline Barajaz
Phyllis Barker
Janet Bedore
Nadia Bedwan
Sandra Bergel
Margaret Berkery
Joe Bestucci
Dan Blyth

David Blyth
Jim Bolz
Chris Bonomo
Mike Bosch
Linda Botwinski
Gail Bousman
Richard Bradley
Barb Brady

Scott Bresnahan
Jan Brons
Jean Brouillette
Alan Bruce
Carol Brucker
Bob Buehler
Kathy Burdelik
Gerald Busking

Christopher Cabr
Maria Cafbrese
Tom Callahane
Mary Capperino
Michelle Caprio
Kim Carbone
Mike Carlson
Dan Carr

Mary Carroll
Dan Cartolano
David Carvelli
Brendan Casey
Mike Castagnino
Nancy Chamis
Gerald Chickerillo
Joe Chickerillo

Laura Christie
Ellen Cizek
Dave Colantone
Scott Colesby
Tom Collura
Carter Comella
Sherri Comise
Kim Connolly

Michelle Cook
Teresa Cooney
Marcia Cooper
Randy Cordova
Therese Cottrell
Dean Coughlin
Chris Cubr
Barb Damrau

Joan Danta
Ed Delso
Cheryl Dembraski
Ken DeVivo
Jeff Deyoung
Con Donnelly
Beth Dorgan
Tim Dorian

Carol Dornan
Deborah Dougherty
Gregg Doyle
Andrew Drikos
Lawrence Droze
Diane Dryan
Lauri Dumpert
Bob Dunkel

Denysia Dunlap
Nancy Dunning
Carolynn Dwan
Sue Eggert
Kevin Eichberger
Dale Erdman
Cathy Fadden
Brian Falatovich

Mr. Hill shows Girty how to jitterbug

Camera Shy

Kelly Casey
Margaret Caveney
Mike Cerf
Bob Cerf
Mary Cerny
Wendee Chabitch
Dan Charleston
Carl Charvat
Ken Cichon
Mark Ciszewski
Marsha Ciszewski
David Clough
Cathy Clow
Bernard
Constantine
Cathy Conway
Carolyn Craig
Eileen Cramer
Alejandro Cuellar
Jeannine Cullop
Bob Cummins
David Daley
Jeannette Davis
Rita Deangelis
Chris Demos
George Dempsey
David Deplaris
Kathy DeYoung
Mark Dobrowits
Mike Doles
Debbie Domico
Martha Domine
Todd Dominski
Tina Dontas
Cathy Dowling
Liz Drogos
Greg Drzewiecki
Ralph Dvorak
Kelley Dwyer
Mike Eastman
Karen Edling
Karen Ende
Sue Eskridge
Carol Evans
Lisa Evers

Larry Feezel
Karen Fetz
Peter Fionda
Jim Fiore
Anne Fitzmaurice
Mike Flis
Denis Foley
Tony Forden

Gail Fuka
Steve Galasso
Linda Galati
Kris Gericke
Diane Gibson
Tina Gill
Luke Gillen
Jan Girten

Leo Gonzales
Denise Grabner
Pat Grant
Jill Gratt
Nina Grossman
Tina Haisma
Norma Haleem
Donna Hansen

Eileen Hardy
Wayne Harris
JoAnne Haubenreiser
Karen Hayda
Bill Heiting
Ken Henry
Richard Hnat
Bob Holesha

Laura Holwell
Bill Hommema
Karen Hurley
Laura Hurr
Rita Hynes
Tom Johnson
Debra Jones
Kathy Judd

Lisa Kacmarek
Vicki Kalafut
Mike Kallenborn
Pat Kane
Scot Kappel
Joe Kasbohm
Kelli Keenan
Sharon Kennedy

Camera Shy

David Farr
Beth Fischl
Tim Flynn
Cathy Fowler
Sherri Fox
Sherri Frazier
Todd Frederick
Debra Fritschel
Dennis Gage
Bill Geerdes
Sam Georgelos
Tom Geraci
Tim Getches
Stanley Giertych
Kathy Gilbert
Mary Gilbert
Mike Goodwin
Maureen Graham
John Granoski
Frank Gubernat
Steve Hall
David Hamilton
Shari Hanson
Bill Harm
Linda Harper
Mike Hauser
Jim Haworth
Janie Haynes
Jeanette Headley
Ross Hegener
Theodore Hehn
Leslie Heidenreich

Bill Hein
April Heitman
Don Hendrick
Cheryl Henley
Lisa Hennessy
Bill Henry
John Hoffman
Nancy Hoople
Deirdre Hope
Barb Hornick
Tom Hornik
John Howver
Laurie Hrebenak
David Hughes
Tony Jacob
Kim Janel
Ken Jankist
Jean Jeffrey
Mark Jedlicka
Kathy Jennings
Ray Jensen
Diane Johnson
Greg Johnson
Holly Johnson
Linda Johnson
Bob Johnson
Doug Jones
Tony Juric
Don Kalkstein
Ron Kamba
Sharon Kasson
Jim Kazlauskas
David Keeton

Faces in the crowd

Lori, Lisa, Cindy and Gina in the Jr.-Sr. Lounge

Camera Shy

David Kilgore
Sharon Kimball
Chuck Kleinmark
Jim Klinger
Sue Klosak
Vicki Klutcharch
Ken Konas
Mike Konkowski
Rene Kosek
Mike Kotula
Gerald Kruder
Melissa Krueger
Renee Krystyniak
Lisa Kush
Mike Kuzel
John LaFave
Gilbert LaFevre
Jodi Lapice
Tony Lapkus
Pam Laube
Greg Lehmann
Jeff Lehmann
Michelle Leroy
Mary Leske
Kevin Leslie
JoAnna Lewis
Cindy Liebegott
Connie Litto
Nancy Lough
Barb Luby
Tom Luckett
Linda Luna
Linda Lunn
Mary Lynn
Tom Lyons
Kurt Macha
John Major
Pam Manoogian
Mike Manoogian
Gina Manweiler
Gina Marchetti
Laura Marotzke
Debra Marshall
Lisa Marz
Brett Matejka
Kathy McClelland
Maureen McClure
Tom Mcentee
Bill McKinney
Kristi Medows
Clare Meehan
Alan Mehring
John Mertic
Philip Meyer
Albert Michal

John Kenny
Richard Knapp
Matthew Knize
Don Koldoff
Vicky Kolinski
Ron Koronkowski
Jeremy Kotas
Dean Kowal

Mark Kowalczyk
Annette Kozlowski
Sue Kramer
John Krauss
Bob Krawczynski
Karen Krejczyk
Sue Krisik
Jim Kruse

Greg Krush
Greg Kutschke
Gary Lakie
Tina LaSalle
Anna LaSalvia
Mark Lekas
Mike Lenart
Nam Levan

David Lewis
Craig Lowell
Dan Maerker
Denise Mandel
Mike Manley
Lisa Maracich
Tina Marcek
Todd Martin

Nick Mastores
George Matulik
John Matulik
Mark McCampbell
Robyn McCourt
Rachel McDavitt
Brian McDonald
Alan McGee

Scott McGrail
Carla McGuire
Traci McGuire
Teresa McMahon
Mary Melvin
Sue Mica
Tom Michaels
Julie Middleton

Leo Milashoski
Mike Minarik
Jim Mitchell
Randall Moline
Dona Monahan
Mary Morgan
Chris Morong
Chris Morrell

David Mottis
Barb Mroz
Mary Mulhall
Kelly Mullen
Jan Murray
Pat Murray
Gino Musso
Nancy Nelson

Sandy Nelson
Jim Newsome
Nicole Nicosia
Barb Novak
Gail Novak
Marie Novotny
Jim O'Brien
Matthew O'Connor

Mike O'Hare
Mike Olson
Jeff O'Neill
Kevin O'Neill
Sandra Oswald
AnnMarie Ott
Dawn Pacourek
Jane Pajor

Bob Palumbo
Helen Pappas
Pam Parkey
Lorraine Pavic
Toni Perlongo
Marilynn Petroit
Georgia Petropoulos
Laurie Petrica

Sue Piaskowy
Ray Pluta
Mike Powers
Greg Puriski
Maryin Purpura
Joan Rainsford
Ron Ramos
Diane Rasmussen

Camera Shy

Dan Miller
Mark Minnick
Dan Moberh
Carol Moon
Brian Moore
Carol Moore
Andrew Moran
Joe Morande
Jim Moravec
John Morgenthaler
Don Mueller
Sharon Murphy
Helene Muth
Kevin Myers
Mary Newman
Don Mewren
Brian O'Connor
Maureen O'Connor
John O'Dwyer
Kathy O'Leary
Greg Olejniczak
Kevin Oloughlin
Lynn Olson
Richard Omiecinski

Jim O'Neill
Steve Orfanos
Jan Ostrowski
Sandy Panice
Barb Parker
Sandy Parker
Tony Pawlak
Bill Pazda
Kirt Pearson
Gaye Pedigo
Maureen Pheifer
Fern Pheils
Ellen Phelps
Fred Preuss
Tammy Prochaska
Carolyn Provost
Sue Purpura
Jeff Pyrn
Tim Quigley
Norman Radloff
Chris Rafter
Monica Ranalli
Brian Randle
Diane Randle

Blowin' the brass

What a huddle!

Camera Shy

Andrea Reed
Charlott Reed
Danny Reed
Jim Reed
Pat Rich
John Riordan
Terry Roat
George Rocchino
Mary Rooney
Chris Ross
Teddy Ross
Steve Ruckman
Cindy Russ
Carol Ryan
Dan Salvino
Nick Snatillo
Joe Sapulich
Pam Scheckel
Bonnie Scheidt
Don Schloegel
Doug Schmidt
Jonathan Schmitz
Mike Schulz
Michele Schulz
Lisette Schuntz
Kathy Scislowicz
Mike Sears
Laura Shambo
Karyn Showalter
Dean Shufflebarger
Fred Siedschlag
Helen Sierakowski
Pat Slowinski
Val Smerz
Mike Smith
Sandy Smith
Scott Smutney
Chuck Sodaro
Lori Sorensen
Wendy Spallina
Diane Spicer
Nancy Stancik
Scott Steen
Karen Steinke
Bill Stermer
Diane Stratman
Phil Strenk
Bob Such
Charles Suchy
Dan Sullivan
Brian Szott
Dave Szum
Lynnette Szumigal
Brian Thomson
Mike Tinman

Jim Reda
Mike Reed
John Reilly
Tim Reyna
Glenn Richey
Kathy Riordan
Leonetta Rizzi
Chris Roberts

Sheryl Rourke
Glenn Rupich
Mary Ryan
Denise Rynkar
Nancy Safstrom
Martha Sandoval
Sherri Sawyer
Vincent Scaccio

Carol Schiavitti
Judy Schieve
Herb Schmidt
Kim Schryver
Mike Selmer
Bob Sheil
Steve Sierros
Vince Simos

Rosemary Sklenicka
Cindy Slawecki
Pat Slovick
Brian Smith
Steve Smith
Chris Spanier
Sandy Spano
Tom Spencer

Carol Stalzer
Walter Stanton
Mike Stevens
Herbert Stewary
Darnell Strama
Rebecca Stryszak
Rose Stuparitz
Barb Sullivan

Don Synski
Ron Szilagyi
Ricky Tabor
Bill Tasker
Bob Thomas
Bob Thorell
Cindy Tunstall
Mary Tyrakowski

Bob Unger
Ken Vanderwarren
Roger Vogelsanger
Kevin Walsh
Pat Wampach
Jan Warpinski
Jim Wielebnicki

Walter Walinski
Tim Wilson
Karen Wolf
Richard Wydra
Jim Xeros
Scott Suchy

Camera Shy

Eric Tyrka
Joe Vajarsky
Ed Valliere
Jeff Varnell
Mike Vasil
Karl Vasquez
Dirk Veldman
Marijo Ventruella
Pam Vereecke
Bob Vezina
Bob Vietoris
Karen Vinci
Karen Vonasten
Bob Wagner
Kim Walker
Debra Wallenberg
Eva Wang
Sheri Wantiez
Eileen Watters
Wendy Wevster
Richard Wegrzyn
Russ Weissenhofer
Sue White
Lynn Wierus
Yolanda Wilczek
Paula Wilke
Carol Witham
Mike Witthoft
Dan Wood
Dawn Wood
Annette Wozniak
Steve Wozniak
Chris Wray
Donna Wroble
Phil Yontez
Don Younker
Chris Zichus
Mark Ziegler
Pam Zimmerman

Junior Class Officers: Left to Right: Leonetta Rizzi, Secretary, Nancy Dunning, President, Karen Vinci, Vice President, Jerry (Chic) Chickerillo, Treasurer.

J. C. A. B.: Bottom Row, Left to Right: N. Bedwan, J. Rainsford, M. Morgan, J. Gratt, C. Morong. 2nd Row: D. Brooks, J. Chickerillo, L. Rizzi, N. Dunning, K. Vinci, D. Hughes. 3rd Row: C. Moon, C. Fadden, M. McClure, S. Kramer, C. Schiavitti, K. Wolf, D. Pacourek, M. Schultz, M. Mulhall, Mr. Vazzana. 4th Row: S. Sawyer, L. Petrica, L. Wierus, J. Schieve, D. Marshall, A. Reed, S. Purpura, J. Pajor. Top Row: C. McGuire, N. Lough, J. Girten.

ACTIN

ATTIES

1.

2.

3.

4.

Office Occupations Club Sponsor: Mrs. Altman

1. Left to Right, Annette Carrano, Sophia Waller, Kathleen O'Leary, Sherri Schull. Second Row, Mrs. M. Altman (advisor), Cindy Caffee, Monica Olmos, Debra Bansley. Third Row, Connie Prosser, Julie Schlosser, Chris Nilles, Tammy Yackim, Rose Gilardi. Top Row, Cindy Myer, Linda Bruhn, Dina Sobczak.
2. Officers: Bottom, Left to Right: Annette Carrano, Kathleen O'Leary (historian-reporters). Center, Left to Right: Julie Schlosser (vice-president), Tammy Yackim (secretary). Top, Left to Right: Dina Sobczak (president), Rose Gilardi (treasurer).

H.E.R.O. (Home Economics Related Occupations) Sponsor: Mrs. Atwood

3. Officers: Bottom, Left to Right: Joe Aiello and Cathy Smith (president). Second Row, Carla Catuara (secretary), Doreen Wagner (vice-president). Third Row, Tom Dorian (treasurer), Debbie Swatkowski (secretary). Fourth Row, Laura Sanders (historian), Lynn Oplinger (historian), Debbie Wallenberg (treasurer).
4. Bottom, Left to Right: Carla Catuara, Marge Caveney, Lynn Oplinger, Diane Pauge. Second Row, Left to Right: Ms. Atwood, Beth Hogan, Laurie Couch, Diane Burleson, Diane Petzel. Third Row, Left to Right: Maureen O'Conner, Pam Manogian, Laura Hoge, Cathy Smyth, Sharon Kelnosk. Fourth Row, Left to Right: Karen Kazmierzak, Laura Sanders, Debbie Coffee, Debbie Wallenberg, Debbie Swatkowski, Kathy Hartman. Fifth Row, Left to Right: Joe Aiello, Doreen Wagner, Jill Mastela, Tom Dorian, Bob Johnson, Sue Morrison.

1.

3.

2.

1. V.I.C.A.: Sponsors: Mr. Garry and Mr. Vazzana
First Row, Left to Right: John Locacuis, Dan Miller, Dean Coughlin. Second Row, Left to Right: John Sallas, Mark Trlak, Jim Bococh, Jane Lucado, Steve Mision, Bob Thomas. Third Row, Left to Right: Steve McAllister, Phil Wokoun, Claude Roulsen, Frank Ritacco, Scott Colesby, Dan Morgerh, Jeff Poynter, Mike Ryan. Fourth Row: Jim Kruse, Chris Raftner, Dan Macrkey, Brian Falatovich, Mark Showalter, Vicky Macak, Gary Maugeri, Sandy Bergel, Mike Manogian, John Pulver, Kevin Nolan, Ray Schmitz. Fifth Row: Mr. Garry, Jeff Fortney, Dennis Gaye, Jim Getz, Jim Smith, Jeff Nizioleh, Mark Kolodske, Chris Vaniglis, Ted Fuka, Dave Braduaj, Jeff Bauer, Ken Noothae, Nick Popovich, Steve Wegner, Joe Linskog, Tom Johnson, Jerry Hughes, Jack Ostrowski, Rick VanStedum, Dave Kackert, Pete Galassi, Paul Vicel, Sue Eggert, Mr. Vazzana, Jan Ganz.

2. V.I.C.A.: Officers: Clockwise:
Rick VanStedum, President
Ray Schmitz, Treasurer
Ted Fuka, Vice President
Sue Eggert, Secretary

3. Key Club: Sponsors: Mr. Stoy and Mr. Waksmunski
Row 1, Left to Right: Maureen Ryan, Michelle Scott, Jan Cichon, Sharon Petzel, Jeanette Pope, Kelly Heintz, Lisa Maris, Shelly Wantiez, Linda Laraque, Pam Giermak. Standing, Left to Right: Mr. Waksmunski, Kathy Cavallo, Jane Armamice, Diane Otten, Stacy Ivey, Karen Peter, Mr. Stoy, Marybeth Williams, Bill Johnson, Don Kustak, Bob Bulow, Mike Mech, Jim Reed, Jerry Chickerillo, Ron Swanson, Terry Swatkowski.

4. C.W.T.: Front Row, Left to Right: Andrew Moran, Michael Mondry. Second Row, Left to Right: Steven Ruckman, Micheal Lunn. Third Row, Left to Right: Kenneth Cichon, Elizabeth Allen, Mr. Waksmundski, Margorie Lyons, Scott McElwee, Jeff DeYoung, Frank Gubernat, Steve Smith, John McCollum, James O'Brien, Ken Hartman, Mike Bush, Tom Lyons, Dave Phillips, Kevin O'Loughlin, Mike Christie.

4.

1.

2.

3.

West Side Story

May 1978

1. The Jets in action.
2. Mary Fleming as Anita.
3. John Miner as Tony.
4. Laurie McEathron as Maria.
5. Curt Lang as Riff.
6. Rehearsal.

4.

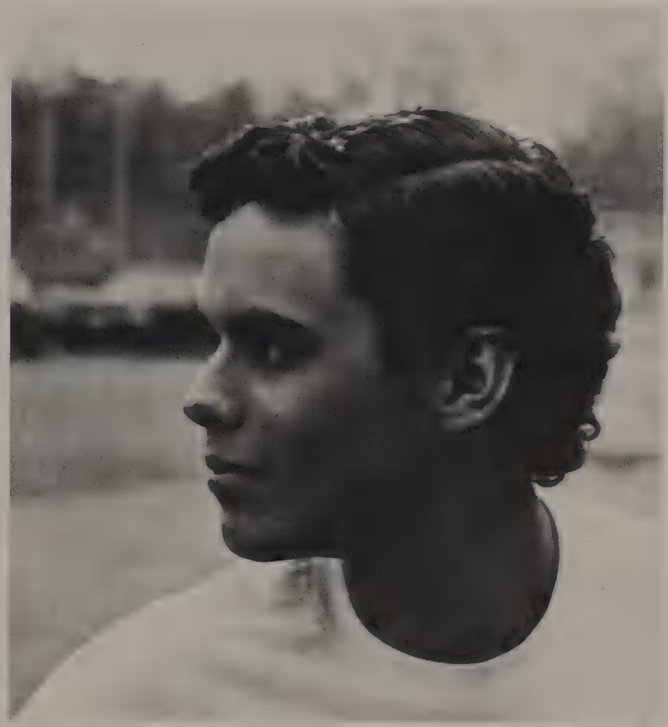

5.

6.

Drama Club: Sponsor: Mr. Dzurison 1st Row, Left to Right: J. Brewer, M. Rul-kuchar, J. Cullop, K. Beister, M. Morgan, M. Pheifer, M. Bedwan, B. Dorgan, K. Edling, L. Evers, D. Johnson. 2nd Row: D. Domine, D. Randle, K. Woods, V. Kolinski, C. Russ, B. Schmidt, C. Lang, D. Hauchk, D. Dougherty, L. Maras, L. McEatheron, L. Budz, B. Tebo, J. Dague. 3rd Row: J. Hood, M. Adams, D. Koruba, L. Borenson, M. Oertsch, S. Sullivan, E. Cizek, G. Boyle, L. Drogos, D. Runkar, M. Domine, T. Castleton. 4th Row: M. Spero, M. Adams, T. Reyna, B. Taylor, M. Fleming, K. Jenkist, R. Bradley, L. Cunat, C. Smitko, E. Delso, J. Maddox, V. Hoffman, B. Spruth, A. Wozniak, M. Johnsen, B. Parson, J. Freer, S. Smitko, B. Knapp.

Thespians: Sponsor: Mr. Dzurison. 1st Row, Left to Right: M. Fleming, D. Randle, V. Kolinski, C. Russ, B. Schnidt, Treasurer, C. Lang, President, D. Hauck, Secretary, D. Dougherty, Vice-President, L. Maras, L. McEathron. 2nd Row: L. Sorenson, M. Foertsch, S. Sullivan, E. Cizek, G. Boyle, L. Drogos, D. Rynkar, M. Domine. 3rd Row: M. Adams, D. Delso, B. Taylor, K. Jenkist, R. Bradley, L. Cunat, C. Smitko, J. Maddox, V. Hoffman, B. Spruth, A. Wozniak, B. Knapp, B. Parson, T. Castleton.

Forensics: Sponsor: Mr. Leary, assisted by Mrs. Whiteaker, Mr. Collins, Mrs. Tomeski
Top Row: P. Wasielewski, L. Drogos, D. Hauck, R. Bradley, L. Cunat, T. Reyna, N. Rinchich, G. Kruder, K. Jenkist, R. Olson. Kneeling: M. Fleming, D. Doughert, L. McEathron, L. Maras, D. Randle, N, Nicosia, J. Sapulich, M. Reardon, L. Chao, V. Hoffman, C. Lang, N. Ukochkis.

Mathletes: Sponsor: Mr. Mulderink, Asst. Mr. Hess. Row 1: D. Schmidt, L. Chao, M. Szum, J. Schieve, C. Sexton, K. Wagner. Row 2: P. Yontez, L. McGee, L. Heidenreich, L. Maracich, L. Whynot, J. Kakta, D. Heitman, K. Vorberg. Row 3: S. Wozniak, D. St. George, P. Giermak, C. Conrad, B. Smith, F. Hogan, B. Babiez, B. Hogan. Row 4: D. Sullivan, J. Lippner, M. Mech, M. Burns.

Ecology Club: Bottom, Left to Right: Colleen Bowman, Jenny Nordruist, Linda Neaves, Ruth Neuman, Mary Atkinson, Celeste Cleveland, Tina Colesby, Karen Seehoffer, Sherry Wortel, Michelle Allen. Row 2, Left to Right: Pat Slovick, Nancy Brandt, Robin Cleser, Joan Dunning, Laura Mitchell, Jodi Noffsinger, Lisa Getches, Diane Beyer, Ellen Nienhuis. Row 3: J. T. Thompson Sponsor, Julie Proppogio, Robin Martin, Linda LaRoche, Bob Buehler, Chuck Suchy, Sandy Bouris, Doria Kwaak, Karyn Panfil, Anna Hellman, Laura Polerecky. Back: Greg Kurzeja, Robert Slecor, J. Brodemus, Sponsor, and Mark Sharon.

Spanish Club: Row 1: Jolee Lamparter, Sherri McGee, Dan Throw, Mike Manley, Pat Slovick, Judy Carlok. Row 2: Miss Swetz, Michelle Avgerinos, Mira Barbir, Jody Noffsinger, Mary Anne DiVencenzo, Bruce Parson, Jane Pajor, Mrs. Kimble. Row 3: Kathy Novathy, Laurie Niziolik, Karen Vorberg, Mimi Thornton, Cindy Niziolek, Debbie Swan, Kathy Koldoff.

Spanish Club Officers: Jane Pajor, Secretary Treasurer; Pat Slovick, Vice-President, Cindy Niziolek, President.

French Club Officers: Secretary, Donna Heitman; Vice-Pres. Carolyn Sexton; Pres. Brian Smith, Treasurer, Michelle Burns.

French Club: 1st Row: Coleen McGarry, Kathy Greenan, Michelle Szum, Carolyn Sexton, Marie Spero, Lynette Belin, Miss Williams. 2nd Row: Mary Kay Bourbulas, Lisa Melnick, Cathy Carty, Lisa Sadlon, Carol Moon, Terri Egan, Carol Wendling, Kathy Feigl, Jay Kakta. 3rd Row: Adeline Machala, Evelyn Charleston, Marjorie Burns, Sue Sullivan, Donna Heitman, Michelle Burns, Lisa Maracich. 4th Row: Frank DiVincenzo, Robert Springer, Bill Hogan, Jim Mitchell, Brian Smith, Ray Samoska.

Dark of the Moon

1.

4.

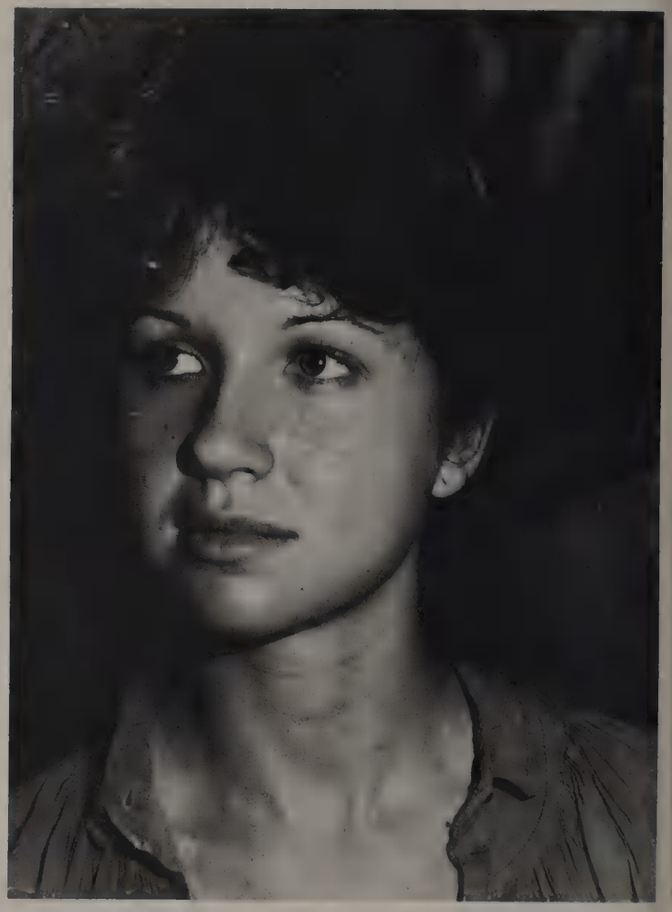

5.

8.

9.

2.

3.

6.

7.

10.

1. Cindy Russ (Edna Summey), Dave Hoffman (Floyd), Ken Jankist (Hank), Bruce Parson (Uncle Smelicul), Vicki Kolinski (Mrs. Bergin), and Bryan Spruth (Burt) watch the confrontation between Larry Cuñat (Marvin) and Curt Lang (Witch Boy)
2. Characters of mystery
3. Vicki Hoffman as Barbara Allen
4. News of her child's death torments Barbara Allen
5. Mary Fleming as Mrs. Allen
6. Curt Lang as the Witch Boy is surrounded by the Conjur Man and the witches
7. Mary Fleming and Dave Hoffman in one of the happier scenes of the play
8. Curt Lang (Witch Boy) asks Rick Bradley (Conjur Man) to turn him into a human
9. Wishing things were different
10. Larry Cunat as Marvin

Spartanite

1. Sponsor: Mr. Elliott. Front Row, Left to Right: Mary Ellen Luby (Classified Ad Manager), Becky Kutsulis (Ad Manager), Donna St. George (Feature Editor). Back Row: Pat Wasielewski (Business Manager), Roy Bernard (News Editor), Eric Vana (Editor in Chief), Dave Niemeyer (Managing Editor), George Daly (Sports Editor), Carol Dornan (Editorial Editor).
2. Kneeling, Left to Right: Gene Sturino, Mary Ellen Luby, Pat Wasielewski, Carol Dornan, Art Paterson. Second Row: Roy Bernard, Donna St. George, Becky Kutsulis, Carol Conrad, George Daly, Dan Sullivan, Jerry Kotas. Third Row: Eric Vana, Keith Wagner, Bill Geary, Dave Niemeyer, Mr. Elliott.

1.

2.

E.C.C.

Sponsor: Mrs. Kupper
Front Row, Left to Right: Pat Siedschlag, James Lepper, Joe Ciancanelli, Keith Barrett, John Brooks, Joe Lancaster. Back Row: Lynette Koronkowski, Renee Staberow. Not Pictured: Dave Demas, Ken McGuire, Jim Burns, Dee Dee Hepp, Bev Bass, Nancy Novotny, Laura Alstrom, Kim Yandik, Maria Dinaso, Eugene Jandrzcjak, Maureen Armstrong, Bob Locacius, Linda Gumber, Heather Milligan, Steward Suvada, Joanne Agate, Maureen Murray.

1.

Shield

1. Sponsor: Mrs. Kotheimer. Photographers: Robyn McCourt and Joanna Lewis.
2. Editorial Staff from top: Suzanne Gonzales, Carol Dornan, Janet Girten, Terri Wiley, Karen Lech, Sue Tebo, Donna Heitman, Sue Geisler, Not Pictured: Anita Loren, Kathy Stohr, Sue Tuzik.
3. Sales Staff seated from Left to Right: Kathy Cullop, Maria Ryl Kuchar, Karen Vinci, Michele Casey, Sara Liposky, Lori Gizewski, Mimi Thornton, Gwen Sigler, Barb Sullivan. Standing: Julie Flathom, Dierdre O'Sullivan, Pam Vereecke, Deanna Poynter, Gina Venturella, Suzanne Gonzales (Sales Staff Manager).

S.S.B.

4. Sponsor: Ms. Lennon. Y.M.C.A. Student Service Bureau Group Leaders: Bottom Row, Left to Right: Tami Barchak, Lyrae Kadow, Lori Galzin, Kathy Stanko, Kathy De Young, Yvette Murray. Second Row: Jim Wrenn, Jeannette Davis, Nancy Zolad, Joanne Agate, Janet Wallenberg, Jodi Richards, Nejah Bedwan, Kathi Hurley, Linda Anderson, Judy Carlo, Lora Polerecky, Deanne Cohen. Standing: Jeff Rosenberg, Ken Vopelak, Jeff Grace (Y.M.C.A. Staff), Gerry Home, Gary Whalen (Y.M.C.A. Staff), Laurie Galloway, Nancy Lennon (Advisor).

2.

3.

4.

Godspell

1.

6.

2.

5.

3.

4.

7.

1. Tim Reyna as Jesus introduces the cast of "Godspell." Bottom Row, From Left: Laurie McCathron, Vicki Kolinski, Diane Randle. Middle Row, From Left: Kim Schyver, Curt Lang, Joe Freer. Top Row, From Left: Larry Cunat, Jim Maddox, Cindy Russ. Not Pictured: Jan Wood.
2. Relaxation after rehearsal.
3. Tim Reyna as Jesus.
4. Cindy Russ singing "Turn Back, Oh Man."
5. "All Good Gifts" sung by Jim Maddox.
6. Vicki Kolinski sings "Learn Their Lessons Well."
7. Smile!

Nurses Aides: Seated: Sue Tuzik, Sharon Donovan. Standing: Laura Logsdon, Sandy Alfano, Rita Neuman, Anna Amorosa. Not Pictured: Barb Bolduc, Kathy Murphy, Lynn Tyszko, Evelyn Charleston, Cheryl Noffs Julie Propaggio, Jennifer Thomsen, Anita Taczylawski.

Library Aides: Kneeling: Rachel McDavitt, Lynette Belin, Virginia Forsythe, Mary Broz, Mary Atkinson, Judy Carlo, Jane Barker. Standing: Josephine Partington, Carol Moon, Debbie Bidochka, Lisa Sadlon, Darnell Strama, Mike Adams, Lisa Getches, Chris Leinweber, Donna Hansen, Julie Borg, Mary Anne Divincenzo, Tammy Walker, Rose Stuparitz. Not Pictured: Clare Meehan, Ray Minnis, Ruth Neuman, Connie Zartler, Peggy Tatro, Debbie Jelenick, Angela Knapp, Carla McGuire, Mary Siano, Sheri Simpson, Wendy Spallina, Barb Hornick, Maureen Phiefer, Brian Taylor, Kim Walker, Tina Haisma, Mary Morgan, Rosemary Sklenicka, Don Vogel, Cathy Graham, Karen Hayda, Sue Tebo, Scott Yukel, Bill Bila, Eileen Hardy, Ruth Schlagel, Kelly Mullen, Stacy Shambo.

Switchboard Operators: Tammy Carstens, Judy Porembski, Linda Bosco, Maureen McClure, Eileen Quealy, Sue Piaskowy, Diana Leo, Rita Hynes, Vicki Klutcharch. Not Pictured: Nancy Brandt, Diane Scholtens.

Deans' Aides: Front Row: Liz Carrano, Sue Peters Second Row: Lou Katzioris, Kim Pollack, Cheryl Vonch, Laura Ksiazek, Lora Galzin, Pat Boersma. Last Row: Dave Hughes, Dave Bosco, Liz Drogos, John Denton.

Deans' Aides: Front Row: Scott Yukel, John Braga, Lou Katzioris, Karen Edling, Kim Pollack, Patti Mannix, Laura Kxiazek, Andy Holeha. Second Row: John Denton, Jay Krauss, Russ Weissenhofer, Dennis Prychitko, Tim Donovan, Curt Fortney, Glenn Williams, Pat Quealy.

Counselors Aides: Front Row: Eric Miner, Pat McGrath, Tammy Rhoades, Cathy Steelman, Judy Brandt, Patricia Banney, Diane Lanham. Second Row: Ron Kmak, Deana Vowell, Craig Johnson, Bob Hunter, Karen Junic, Coleen Ryan, Barb Bracsch, Jill Belter, Chris Morong, Teresa Mastella, Mary Fleming, Linda Pluta, Lisa Pitts. Last Row: Sharon Justynski, Dawn Kouba, Tama Kuzub, Karen Peters, Judith Schieve, Karen Peterson, Lori Gizewski, Tina Venterella.

Hallguards: Dom Porto, Curt Fortney, Gregg Heinzel, Jay Krauss, Mike Kane, Jim Maddox, Dave Susemiehl, Pat Quealy, Mike Collins, John Denton, Greg Olejniczak, Bob Bulow, Rob Unger, Andy Holesha.

Winnie the Pooh

1. Bruce Parson talks with a group of youngsters from Gasteyer School after a performance of "Winnie the Pooh."
2. Vicki Kolinski talks with her nephew about his opinions on her performance.
3. The Cast: Left to Right, Vicki Kolinski as Eeyore, Bruce Parson as Rabbit, David Hoffman as Christopher Robin, Gina Maschetti as Winnie, Lita Budz as Piglet, and Maureen Foertsch as Owl.
4. Diane McGraw played the stern mother named Kanga.
5. Christopher Robin explains to the audience the problems of Winnie the Pooh.
6. Bruce Parsons talks to Lita Budz.
7. Winnie contemplates on how to retrieve the honey in the tall tree.

1.

6.

5.

2.

3.

4.

7.

STAT:

1. Sponsor: Mr. Scaduto, Mr. Czerniak. Frosh-Soph Basketball Stat Girls: Front Row, Left to Right: Kathy Lenihan, Denise Pacourak, Cathy Novotny, Joyce Clinkman, Monica Harper, Noreen Fitzmaurice, Patti Harr, Lija Schoehemaw. Second Row: Lisa Getchey, Maria Ryl Kuchar, Lisa Vasil, Barb Wesselhoff, Sue Houlihan, Beth Eakins, Leigh Kestian, Kelly Carlson. Third Row: Ellen Hienhuis, Shari Siwinski, Carleen Dempsey, Sherri Hinkleman, Lisa Collings, Chris Leimweber.
2. Varsity Basketball Stat Girls: Row 1, Left to Right: Mary Kay Bachelder, Cathy Carty, Sandy Peters, Sharon Petzel, Sue Tuzik. Row 2: Sue Hinkleman, Barb Dittrich, Margie Burns, Judy Carlow, Sharon Pollito, Cindy Spano. Row 3: Jan Genis, Kathy Alexander, Laura Wezniak, Nadine Flynn.

1.

Wrestlerettes:

3. Sponsor: Mr. Lawson. Front Row: Sue Egan. Second Row: Pam Giermak, Donna St. George, Bonnie Scheidt. Third Row: Kathy Woods, Pam Major, Gina Busch, Terri Egan, Kathy Koruba. Fourth Row: Linda Anderson, Carrie Major, Sandy Rule, Diane Gesikowski, Karen Juric. Fifth Row: Jane Baker, Becky Hinz.

2.

Spartan Guards:

4. Sponsors: Mr. Markel and Ms. Bartlett. Kneeling, Left to Right: Rob Cummins, Ron Siwinski, Bill Bila, Jerry Pender. Sitting: Debbie Domico, Kathy Stohr, Leslie Heidenreich, Kelly Heintz.

3.

4.

Swim Timers:

Sponsor: Mrs. Bibeau. Back Row, Left to Right: Robyn McCourt, Jolee Lamparter, Kathy Houlihan, Michelle Caprio, Deb Marshall, Deena Coakly, Mary Kay Bourbulos, Julie McCormick, Mary Anicich, Cindy Slawecki, Patty Letourneau, Jeanne LaMountain. Third Row: Deanna Poynter, Diane Gesiakowski, Lisa Maracich, Mary Murray, Joan Rainsford, Laura Meyers, Diane Thompson, Michelle Millay, Ruth Neuman, Karen Vorberg, Maria Rossi, Trish O'Connor. Second Row: Nancy Lough, Rita Rainsford, Cathy Fadden, Janet Warpinski, Cathy Swiec, Barb Dittrich, Lori Niziolek, Margie Burns, Pat Murray, Sandi Bouris, Barb Ainley, Mimi Thornton. First Row: Regina Olen, Lind Wahlfeldt, Sue Marquardt, Anna LaSalvia, Cindy Niziolek, Sue Hinkleman, Linda Brauer, Carol Wendling.

1.

Pom-Pon Girls:

1. Sponsor: Miss Korbakis. Front Row: Chris Toth, Charlotte Reed, Donnajean Mulhall. Second Row: Monica Ranalli, Diane Mueller, Yvonne Flynn, Carrie Lamparski, Laurie Galloway, Debbie Brooks. Back Row: Peggy Brooks, Lisa Kush, Caolr Moon, Lias Maracich, Jolee Lamparter, Eva Wang. Not Pictured: Janis Olsen, Anne Dornan.
2. 1st Place in Competition.
3. Front Row: Donnajean Mulhall (co-captain), Chris Toth (co-captain)Second Row: Terry Schalasky (manager), Miss Korbakis (sponsor), Back Row: Charlotte Reed (Asst. Captain).

Junior Peppers:

4. First Row: Sandy Parker, Jan Girten, Caroline Barajaz, Kim Connolly, Joann Haubenreiser. Second Row: Vicki Kolinski, Teresa Cooney, Carol Schiavitti, Sue Kramer, Sharon Kennedy, Sheri Sawyer. Last Row: Pat Murray, Darnell Strama, Judy Schieve, Michelle Cook, Janet Bedore. Not Pictured: Margie Berkery, Dawn Pacourik.

2.

3.

4.

5.

Senior Peppers:

5. Front Row: Shelley Wantiez, Sue Egan, Carrie Lamparski. Second Row: Chris Toth, Melody Monday, Andrea Neswick, Nancy Sobol, Laura Harper, Judy Tempkins, Lydia Kuyawa. Back Row: Pamela Villies, Julie Soch, Linda LaRocque, Diane Palumbo, Jeanine Tatro, Janet McGahan, Debra Markowski, Colleen Ryan, Lorie Matha.

1.

2.

Photo Club:

1. Front Row, Left to Right: N. Suptan, J. Girtin, M. Burns, R. McCourt. 2nd Row: K. Carlson, P. Sullivan, A. Machala, J. Lewis, D. Marshall, L. Knapp. 3rd Row: B. Egan, L. Neaves, C. Morrell, L. Ryan, S. Jancisk, C. Roupas, R. Reynolds, S. McGee, N. Brandt, Mr. Horejs (Sponsor). 4th Row: L. Mora, P. Tatro, L. Whynot, F. DiVincenzo, S. Carlson, N. Morrell. Not Pictured: B. Carlo, B. Hornick, T. Kuzel, J. Nordquist, S. Purpura.
2. Officers: Front Row, Left to Right: L. Whynot (President), N. Supran (Vice President), J. Lewis (Treasurer), R. McCourt (Activities Board). 2nd Row: C. Morrell (Secretary), D. Marshall (Activities Board), N. Morrell (Activities Board), Not Pictured: S. Purpura (Activities Board).

Chess Team:

3. Standing, Left to Right: Phil Yontez, Paul Lundquist, Jim Burns, Nam Levan, Jim Cunningham, Mike Domico. Sitting On Table: Bob Dominiak (Sponsor), Dan Charleston, Bruce Parson, Brian Smith, Craig Johnson.

3.

1.

3.

2.

Girls Bowling:

1. Left to Right: Floor Kowarsch, K. O'Connor, M. Sullivan, B. Pullia, M. Left to Right, Seated: Alessi T., Reynolds R., Knapp L., Jankowsky, S. Posch, T. Dorgan, B. Cizek, E. Spicer, D. LaMountain, J. Baker, K. Brucker, C., Fishcer, B. 2nd Row: Bosco, L. Bennett, T. Mandell, D. Ruff, S. Lippner, D. Carlson, S. Braasch, B. Siedis, M. Standing: Mrs. Schwartz, Sponsor, Rafferty, J. Brines, P. Shirey, L. Rhoades, T. Kocanda C, Jordan, J.

Girls Bowling Officers:

2. Officers, Left to Right: Lauren Knapp, Treasurer; Rose Reynolds, Secretary; Tony Alessi, President; Shirley Ruff, Secretary; Toni Alessi, President.

Boys Bowling:

3. Seated on the Ball-Return: Left to Right: Dan Blyth, Steve Thompson, Jeff Novy, Vice President. Standing: Left to Right: Steve Kikorski, League Secretary, Dave Meyer, David Niemeyer, Mr. Gahala, Sponsor, Tony Slezak, President, Richard Harker.

1.

2.

Senior Class Advisory Board:

1. Sponsored by Mr. Hill. 1st Row, From Left: Dan Sullivan, Dave Geraghty, Rich Baader, Sue Wasowicz, Carol Conrad, Carrie Lamparski, Donnajean Mulhall, Michelle Scott, Becky Petersen, Bill Geary. 2nd Row: Toni Allessi, Marilou Perry, Mary Quigley, Donna St. George, Sue Egan, Lorie Matha, Judi Tompkins, Shelley Wantiez, Laura Harper, Mark Ksiasek. 3rd Row: Dan Fadden, Jeff Lippner, Gene Poull, Suzanne Gonzales, Sue Polcaster, Pam Giermak, Jeamette Pope, Annette Jelliy, Kelly Heintz, Linda Dolan, Sandy Burgess, Tom Geraghty.

Student Council:

2. Sponsored by Doctor Smith. 1st Row: Kathy Lenihan, Patrice Kramer, Peggy Brooks, Jan Genis, Leonetta Rizzi, Carol Conrad, Diane Palumbo, Jerri Chickerillo, Ann Marie Ott, Kathy Woods. 2nd Row: Monica Harper, Patti Harr, Sue Egan, Sue Wasowicz, Yvonne Flynn, Donna St. George, Carol Schiavetti, Laurie Petrica, Sue Gonzales, Nadia Bedwan. 3rd Row: Elien Quealy, Martina McGilloway, Mary Quigley, Bill Tasker, Sue Kramer, Gene Poull, Nadine Flynn, Maureen Thompson, Doctor Smith.

S.C.A.B. Officers:

3. Donna St. George (President), Carol Conrad (Vice-President), Sue Egan (Secretary), Sue Wasowicz (Treasurer).

Student Council Officers:

4. Top to Bottom: Jerry Chickerillo (Treasurer), Leonetta Rizzi (Secretary), Diane Palumbo (President), Carol Conrad (Vice-President).

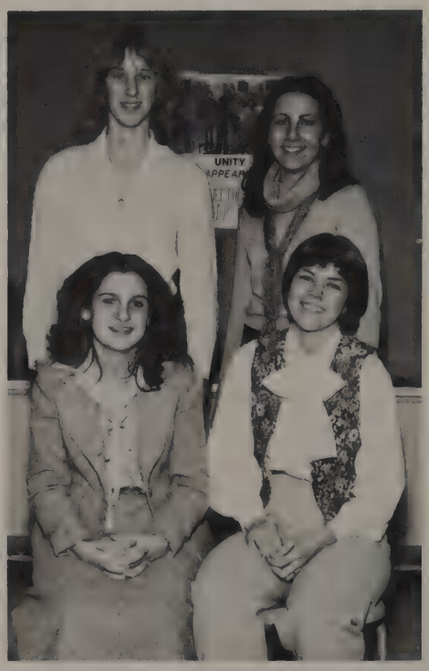

3.

4.

1.

2.

3.

4.

National Honor Society:

1. Mr. Hill — Sponsor. Seniors: Row 1: Sherri McGee, Debbie Hauck, Kim Ries, Joanne Lewis, Vicki Kysilka, Maxine Marolt, Lea Whynot, Donna Heitman, Sue Tebo, Vicki Obrenski. Row 2: Toni Alessi, Mary Fleming, Michelle Burns, Sue Sullivan, Sue Wasowicz, Gene Poull, Donna St. George, Annette Jelly, Lisa Maras, Pam Giermack. Row 3: Tom Geraghty, Michael Mech, Karl Krout, Dan Fadden, Jeff Lippner, Dan Sullivan, Sue Egan, Lorie Matha, Rich Baader, Linda Laroque, Laura Harper, Bill Geary, Frank Divencenzo, Sue Geisler.
2. Juniors, Row 1: Robin McCourt, Denise Rynkar, Ellen Cizek, Beth Dorgan, Liz Drogas, Eva Wang, Barb Hornick, Laura Shambo, Jane Pajor. Row 2: Barb Sullevan, Jan Warpinski, Yolanda Wisczek, Lisa Maracich, Judy Schieve, Chris Morrell, Joan Rainsford, Kristi Meadows, Leslie Heidenrich, Debbie Dougherty. Row 3. Chuck Sucht, Chris Cubr, Pat Slovik, Doug Schmidt, Mike Flis, Rick Olson, Phil Yontez, Rady Moline, Joe Sapulich, Mike Sears.
3. Officers: Row 1: Toni Alessi (Treasurer), SuSullivan (Vice-President). Row 2: Mike Mech (Secretary), W. C. Hill (Sponsor), Dan Sullivan (President).

Cafeteria Monitors:

4. Row 1: B. Geary, M. Johnsen, M. Berlin, E. Wang, Y, Flynn, J. Chickerillo, D. Mottis, J. Hoffman, T. Domindki, T. Geraghty, W. C. Hill (Sponsor). Row 2: M. Spero, M. Bourboulas, S. Wasowicz, M. Quighey, C. Conrad, D. St. George, L. Evers, C. Cubr, B. Casey, B. Tasker. Row 3: S. Sobal, Jr. Schlagel, D. Fadden, D. Sullivan, D. Geraghty, E. Poull, L. Cunat, J. Lippner, M. Dears, B. Ostrowski, B. Wagner, W. Harris, L. Hinz, E. Dunne.

Beginning Band

Left to Right: Ms. L. Osterman, K. Kluever, S. Lodl, E. Burleson, J. Deno, N. Ziyad, M. Riley, D. Hatmaker, E. Holesha, S. Houlihan, J. Wallenberg, C. Kwick.

Cadet Band

Front Row, Left to Right: D. Wilde, D. Domine, M. Drish, J. Bronzell, K. Seehofer. Back Row, Left to Right: D. Vicker, A. Summerfield, T. Johnson, B. Reis, P. Leonard, R. Cerevic.

String Ensemble

Left to Right: D. Abbott, G. Kruder, L. Michal, Mr. C, Yara, K. Leslie, V. Kasput, M Kirchner.

Varsity Band

Row 1, Left to Right: A. Reed, M. Scott, C. Sexton, J. Clinkman, L. Sloman, K. Duffy, C. Demos, L. Row 2: K. Koruba, B. Hinz, C. Chevalier, P. Smith, S. Rule, D. Buss, D. Gesickowski, M. Ranalli, D. Fairchild, B. Holesha, K. Jordon, M. Lungren, P. Brooks. Row 3: L. Canellis, S. Busakros, L. Benbenek, M. Olewinski, M. Zbylut, V. Jakowitz, S. Walschlager, R. Bernard, J. Wilamowski, L. Marotzke, D. Poynter, G. Venturella, J. Corcoran. Row 4: J. Sapulich, D. Blyth, T. Orr, J. Mayerhoffer, J. Pyrn, M. Feykes, D. Fairchild, G. Kosvick, M. Domine, M. Parilla, E. Adams. Row 5: P. Pollack, M. Siple, K. Flynn, B. Leike, S. Swiec, J. Houlihan, J. LaFave, D. Scholtens, T. Carsten, M. Vahl, L. Neaves, P. Lodl.

Concert Band

Row 1, Left to Right: N. May, J. Lewis, L. Rizzi, D. Brooks, P. Laube, S. Klosak, C. Schiavitti. Row 2: V. Kysilka, C. Morong, S. Jaksich, R. Szilagyi, M. Barkery, B. Tebo, J. Pender, T. Birch, D. Blyth, K. Walsh, K. Cochrane, B. Hogan. Row 3: K. Ende, M. Ryan, A. Michals, J. Genis, K. Kallquist, B. Massett, L. Heideureich, K. Reis, J. Radloff, J. Brooks, M. Doles, D. Blyth, M. Siple, W. Wahlfeldt, L. Baxa, L. Hinz, C. Charvat, B. Dittrich. Row 4: D. Porto, D. Clough, D. Everson, L. DiFonzo, S. Kasson, L. Knapp, M. Stuart, S. Thompson, F. Hogan, A. Holesha, T. Donovan, B. Burns, S. McGrail, C. Prosser, M. Hauser. Standing: D. Gibson, Mr. K. Kister, A. Bastounes, D. Prychitko, J. O'Neill.

String Ensemble

1st Row: D. Abbott, K. Greenan, D. Les, G. Sigler, J. Jean, D. Davan. 2nd Row: D. Samuesl, L. Przubyla, C. Kelnosky, R. Nisbet, C. Flynn, S. Justynski. 3rd Row: D. White, G. Krush, J. Holt, T. Prochaska, L. Gumber, H. Woodin, H. Montgolf, A. Adamow. 4th Row: D. Carvelli, K. Kessler, Teacher, Charles Yara.

Oak Lawn C.H.S. Marching Spartans

Jazz Combo

Left to Right: B. Burns, J. Sapalich, B. Geerdes, J. Corcoran, A. Bastounes, Teacher, Mr. Kistner.

Jazz Band

Front Row, Left to Right: Sharon Kasson, John Corcora, Vic Jakowitz, Karen Ende, Dennis Prychitko, Ron Szilagyi, Jeff Pyrn, Bill Geerdes. Row 2: Connie Prosser, Bob Burns, Kevin Flynn, Mike Hauser, Tim Donovan. Row 3: Mike Doles, Andy Bastounes, Dave Clough, Dave Everson, Laura DiFanzo, Joe Sapulich, Mr. Kistner.

Treble Choir

1st Row: R. Geeaci, R. McCourt, R. Sklenicka, J. Propaggio, C. Reed, L. Sorenson, M. Atkinson. 2nd Row: D. Lata, S. Gulli, C. Morrell, J. Kazil, J. Bronz, C. Patrone, C. Hepp, J. Bumstead, J. Brewer, Mr. Roeckman. 3rd Row: D. Mueller, L. Ralston, S. Laninga, K. Smith, S. Mnacek, S. Carlson, N. Lough, T. McGuire. Not Pictured: L. Budz, V. Kolinski, D. Hauck, President, J. Lapice, C. Russ, W. Spallina.

Pep Band

Seated: Directors, Connie Prosser, Bob Burns, Deb Buss. 1st Row, Left to Right: P. Lodl, L. Rizzi, D. Brooks, P. Daube, A. Reed, C. Sexton, D. Peteeson, S. Rule, B. Hinz, D. Gazakowski, K. Kallquist, B. Masset, M. Doyle, S. Lodl. 2nd Row: C. Demas, B. Tebo, K. Koruba, K. Chilvers, L. Ryan, P. Smith, J. Genis, P. Brooks, S. Jacksich, J. Lewis, N. May, Vicky Kutsulis, L. Heidenreich, K. Reis, D. Fairchild. 3rd Row: T. Carstows, D. Gibson, M. Zybiut, M. Doles, J. Brooks, M. Domine, M. Siple, D. Blyth, E. Adams, A. Michael, D. Hope, L. Mauratski, M. Ryan. 4th Row: B. Geerdes, J. Lafave, J. O'Neil, R. Szilagyi, K. Cochrane, D. Scholtens, M. Vahl, S. McGrail, J. Houlihan, L. Benbenik, B. Liekel, L. Difonxy, M. Hauser, M. Stuart, K. Flynne, S. Thompson, A. Bastounes, A. Holesha, D. Prychitko, T. Donovan, T. Birch, D. Clough, B. Dietrich, J. Pyrn, M. Fikes, K. Walsh, S. Walshlager, J. Wilamowski, V. Jakowitz, K. Ende, C. Charvat.

A Cappella

Row 1, Left to Right: A. Wozniak, N. Bedwan, K. Aivley, D. Jones, M. Morgan, K. Medows, M. Strosser, J. Hood. Row 2: R. Lech, L. McEatarw, D. Randle, L. Cunat, J. Frier, E. Delso, D. Boersnca, C. Vrame, D. Eaton, F. Lullo, V. Hoffman. Row 3: L. Evers, K. Jankist, J. LaSalvia, P. Murray, D. Kapp, F. Murphy, J. Maddox, B. Carlo, K. Schryver, Mr. Roeckerman.

Mixed Chorus

Row 1, Left to Right: S. Hinkelman, M. Domico, A. Fleming, D. Grant, D. Olmos, C. Bowman, J. Clemens, A. Volkman, M. Avgerinas. Row 2: T. Schoti, L. Sonecksen, B. Ainley, S. Bouris, R. Glaser, B. Eakins, L. Collins, D. Pryor, S. Daley, T. Chisnick, T. Posh. Row 3: S. Booth, M. Casey, M. Allen, C. Fornek, H. Milligan, J. Sombraske, M. Debberto, G. Fuka, D. Manley, B. Locacius, P. Pulver.

Who's Who

1. Cutest Couple: Dan Fadden and Patti Lodl.
2. Class Clowns: Don Kustock and Sue Reed.
3. Most Athletic: Lydia Kuyawa and Glenn Williams.
4. Best Scholars: Lorie Matha and Mike Mech.
5. Best Hall Roamers: Bob Kelly and Brenda Nanney (not pictured).
6. Favorite Teachers: Mr. Gibson and Miss Dorne.
7. Most Senior Spirit: Karen Peters and Bob Kelly. (not pictured)
8. Best Dressed: Brian Ytterberg and Lisa Maras (not pictured).
9. Cutest Smile: Karen Lech and Doug Murphy.
10. Best Personality: Diane Palumbo and George Daly.
11. Most Sophisticated: Mike Mech and Lisa Maras (not pictured).
12. Sexiest: Rex Cayer.
13. Prettiest Girl and Handsomest Guy: Sue Polcaster and Doug Murphy.
14. Best Figure and Best Physique: Julie Loomis and Doug Murphy.
15. Sexiest Girl: Madonna Link

1.

2.

3.

4.

5.

6.

7.

8.

9.

10.

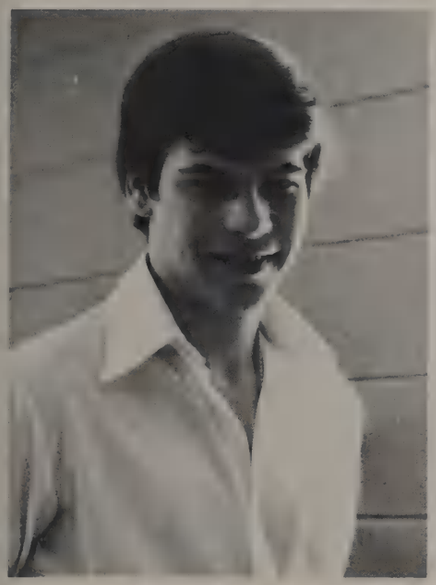

11.

12.

13.

14.

15.

Most Outstanding Students

1. Dan Charleston was chosen most outstanding accountant student.
2. Andy Bastounes was chosen most outstanding band member.
3. Carol Schiavitti, most outstanding wrestling cheerleader, and Julie Loomis most outstanding varsity basketball cheerleader. (not pictured: Tami Wagner and Lisa Przbyla, Co-outstanding football cheerleaders.)
4. Paul Lundquist and Mike Domico were chosen as most outstanding chess players.
5. George Daly and Mike Fitzmaurice were chosen co-outstanding cross country runners.

1.

2.

3.

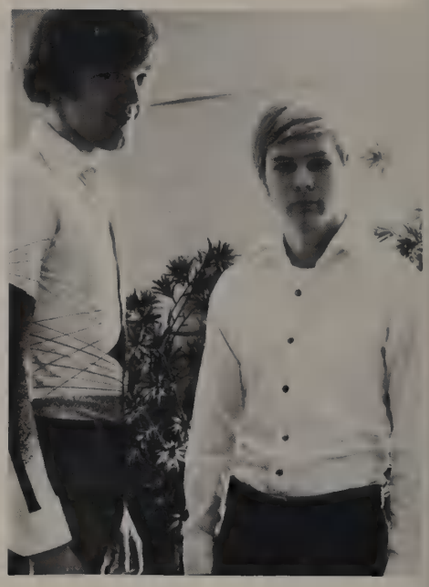

4.

5.

1.

2.

3.

4.

5.

6.

1. Gary Salis and Bob Bulow were chosen as the most outstanding football players.
2. Mary Fleming was chosen the most outstanding forensics member.
3. Mary Haubenreiser was chosen as the most outstanding girls basketball player.
4. John Lillwitz was chosen as most outstanding on the golf team.
5. Ron Scaduto was chosen most outstanding in gymnastics.
6. Karen Wagner was chosen as the most outstanding mathlete.

1. Sue Sullivan was the most outstanding NHS member.
2. Laura Polerecky was the most outstanding peer counselor.
3. DonnaJean Mulhall and Chris Toth were co-outstanding pom-pon girls.
4. Donna St. George was chosen outstanding senior class officer.
5. Becky Kutsulis was most outstanding Spartanite member.
6. Diame Palumbo chosen outstanding student council member.

1.

2.

3.

4.

5.

6.

1.

2.

3.

4.

5.

1. Sandy Burgess was the most outstanding girls tennis player.
2. Debbie Hauck was the outstanding thespian.
3. Debbie Bomico was the most outstanding typing student.
4. Caroline Barajaz and Lydia Kuyawa were chosen co-outstanding volleyball players.
5. Chuck Sanow was chosen outstanding wrestler.
6. Debbie Galica received the most outstanding Girls Swimmer Award.

12
11
10
9
2
S
P
O
R

T

Cheerleading

1978-1979

Frosh-Soph Basketball Cheerleading Team: Jayne Anderson, Patrice Kramer, Jackie O'Connell, Erin Graessle, Debbie Swan, Sandy Kolodske, Marie McGrath, Lisa Ryan, Terry Wysocki.

1.

2.

Varsity Basketball Cheerleading Team:

1. Kathy Judd, Sharon Bergin, Sue Kramer, Julie Loomis, Mary Quigly, Michelle Scott, Marli Reardon.

Wrestling Cheerleading Team:

2. Kelly Heintz, Annmaria Ott, Carol Schiavetti, Debbie Eckert, Wendy Webster.

2nd PLACE
STATE
WRESTLING
1959
1974

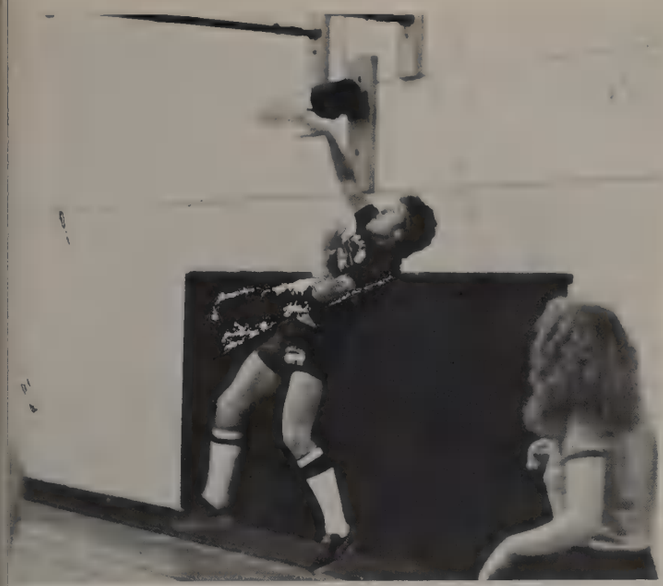

Freshman Baseball
Spring 1978

Kneeling from Left: Mark Culbertson, Bill Murphy, Dave Tobin, Dan Kulig, Joe Rourke, Bob Ostrowski, Steve Stearns, Ken Fewkes, Scott Sobol. **Standing from Left:** Lucy Arce, Cathy Alexander, Asst. Coach Callahan, Dan Adams, John Bolito, Phil Leonard, Dave Engel, Keith Leibert, Mike Skalla, Don Veldman, Mike Goldbach, Matt Tyrlak, Coach Doyle, Tammi Bennet.

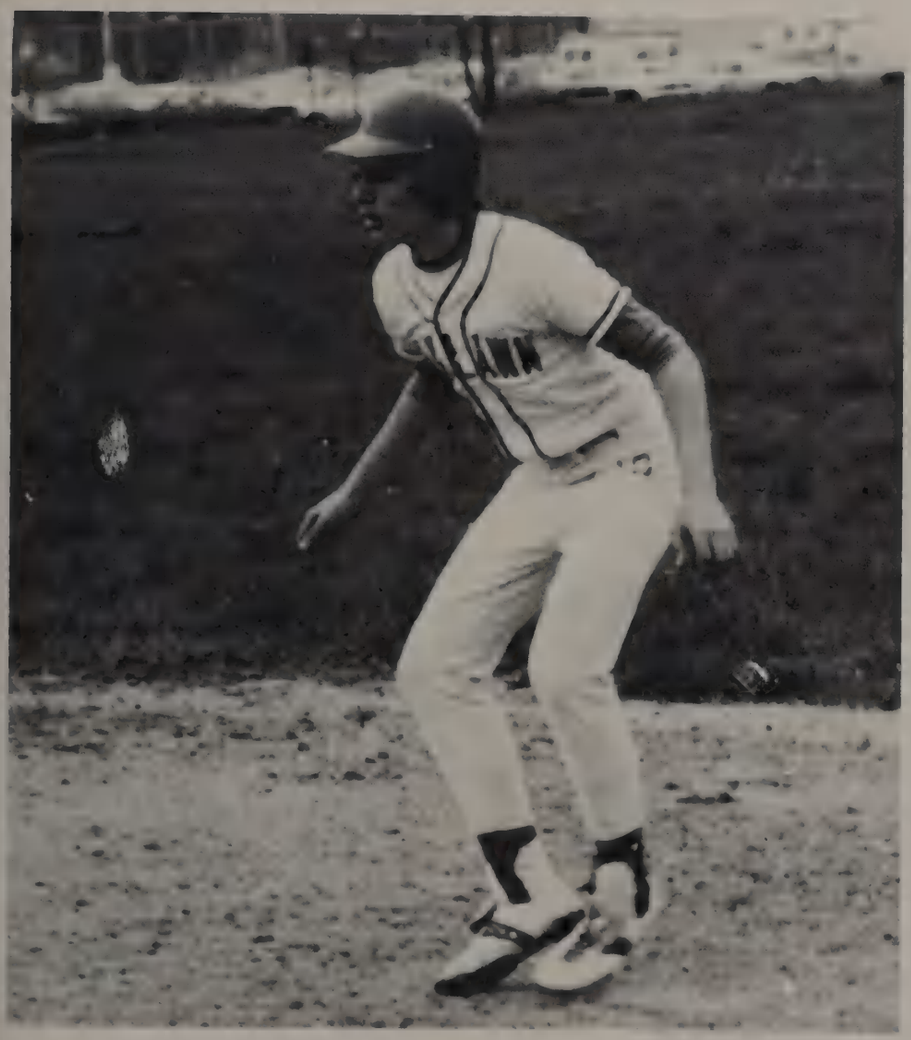

Sophomore Baseball Spring 1978

Kneeling From Left: Nick Mastores, Rich Omiecinski, Mike Reed, Mark Ciszewski, Kevin Eichberger, Chris Cubr. **Standing From Left:** Ralph Dvorak, John Major, Karl Vasquez, Dan Carr, Mike Schulz, Dave Lewis, Dirk Veldman, Mike Culbertson, Don Kalkstein, Coach Czerniak.

Varsity Baseball Spring 1978

Kneeling From Left: Chuck Schmidt, Scott Kallquist, John Koliopoulus, Ed Dunne, Bob Bulow, Jerry Olen, Eddy Stearns, Craig Roxas. **Standing From Left:** Asst Coach Moore, Carl Stalla, Mike Marino, Mike Collins, Mike Kane, Doug Fewkes, Danny Bagus, Mike Wood, Dave Downey, Coach Borkowski.

Girls Softball Spring 1978

I.H.S.A. Regional Champions: **Row 1:** S. Kennedy, S. Sierakowski, S. Comise, K. Wolf, L. Kramer, P. Companio, L. Kuyawa, S. Klutcharch. **Row 2:** Assistant Coach Surma, C. McTeague, R. Ruzich, K. Comise, K. Collins, C. Barajaz, C. Treantefeles, D. Wesselhoff, M. Haubenreiser, Head Coach Icenogle.

1.

2.

3.

All Conference:

1. Caroline Barajaz, pitcher
2. Lydia Kuyawa, outfield
3. Conni Trentafeles, first base

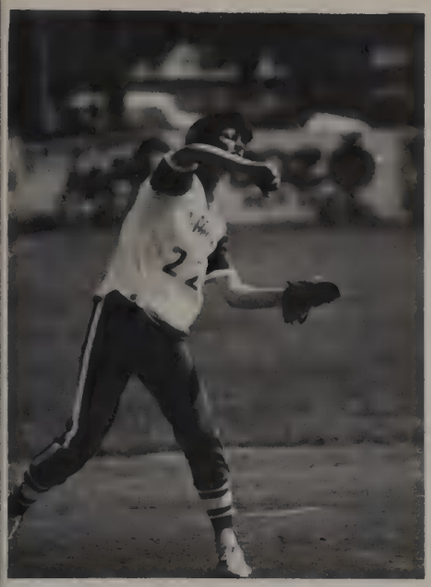

41

25

KUSAY
JOHN M MATEJEK
HARVEY FOOD & LIQUOR
ICE COLD BEER
25

Boys Varsity Track and Field
Spring 1978

1. Determination
2. Up and over
3. Full stride
4. **Row 1:** B. Carney, M. Vilchuck, R. Swanson, R. Flis, G. Williams, E. Fabien, J. Kostal. **Row 2:** M. Lehmann, G. Heinzel, R. Baader, M. Fitzmaurice, S. Schinter, J. Kolodziej. **Row 3:** P. Daly, M. Ksiazek, R. Marks, D. Mueller, K. Zarnecki, S. Price, W. Vilchuck.

1.

2.

3.

4.

1. He's trying hard!
2. ?
3. Will he make it?
4. A high jumper.

1.

2.

3.

4.

Boys Frosh-Soph Track and Field
Spring 1978

1. Weee!
2. Smooth landing
3. Near the Finish Line!
4. **Kneeling L to R:** T. Carollo, M. Kuzel, M. Flis, J. Smarz, K. Daly, S. McGrail, D. Kilgore, R. Wagner, R. Allen, P. Slovick. **2nd Row:** B. Tasker, B. Casey, D. Schmidt, J. Carlson, S. Filipiak, D. Brown, J. Morganthaler, P. Grant. **3rd Row:** T. Dominski, L. Sternal, J. Lehmann, R. Baader, J. Pajor, G. Olejinckzak, R. Koronkowski.

1.

2.

3.

4.

1. How much farther?
2. Let go already!
3. Stomp on it!
4. What more needs to be said?

1.

2.

3

4.

Girls Track and Field Spring 1978

1. Junior Varsity: **Top Left to Right:** Lori Sager, Cathy Fadden, Debbie Bus, Karen Haack. **2nd Row:** Laurie Petrica, Brenda Fitzmaurice, Wendy Obrenski, Lisa Evans. **3rd Row:** Laura Shambo, Sue Thiel, Lisa Ryan, Maureen McClure. **4th Row:** Karen Vinci, Debbie Brooks. **5th Row:** Mgrs. Teresa Coony, Jayni Haynes. **Bottom:** Gregg Godar; Head Coach, Linda Moeller.
2. Leader of the pack.
3. In step.

1.

2.

3

1.

2.

3.

1. Have you been waiting long?
2. Varsity Team: **Top Left to Right:** Bonnie McGee, Vicky Obrenski, Lynette Dunn, Sheri McGee, Sherri Meyer, Holly Johnson, Gina Busch, Peggy Ryan, Mary Kay Bachelder, Lauren Kolodzej. **3rd Row:** Vicky Heinzel, Sue Polecaster, Carol Ryan, Kathy Koruba, Joyce Trojniar, Jan Trojniar, Helen Sierakowski, Juanita Johnson, Mary Ellen Mulhall, Barb Brady, Denise Vilchuck, Bonnie Sawyer. Asst. Coach Greg Godar; Head Coach Linda Moeller.
3. Ready or not here I come.

Boys Tennis

Sophomore Tennis Team: Jim Haworth, John Matulik, George Matulik, Dave Bosco, Mike Vasil, Todd Frederick, Karl Tallas.

Spring 1978

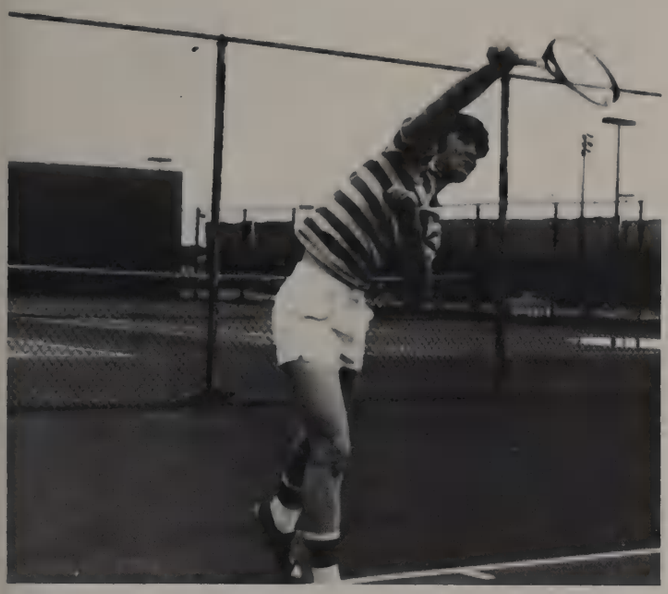

Varsity Team: Ricky Cardmas, Dan Gallagher, Brian Ytterberg, Ed Wrobel, Bill Greary, Greg Kurzeja, Steve Thompson, Coach Stoy.

Girls Badminton

Girls Varsity Badminton: **Row 1:** Coach Anderson, Jeni Gorman, Rita Irlbacker, Sandy Russo, Peni Treantafales, Dena Wetzel, Kathy Sullivan, Sue Gardner. **Row 2:** Judy Vargas, Stacey Ivey, Nancy Sobol, Diane Palumbo, Tammy Budzuis, Coach Dorne.

Spring 1978

Girls Frosh-Soph Badminton: **Row 1:** Coach Anderson, Mary Leske, Deb Jones, Mary Ryan, JoAnne Haubenreiser, Chris Morong, Leo Rizzi. **Row 2:** Pam Mazoikas, Peg Brooks, Jan Genis, Mary Schmitz, Lori Ralston, Kristie Schryver, Coach Dorne.

1978 Spring Sports Awards

1.

2.

3.

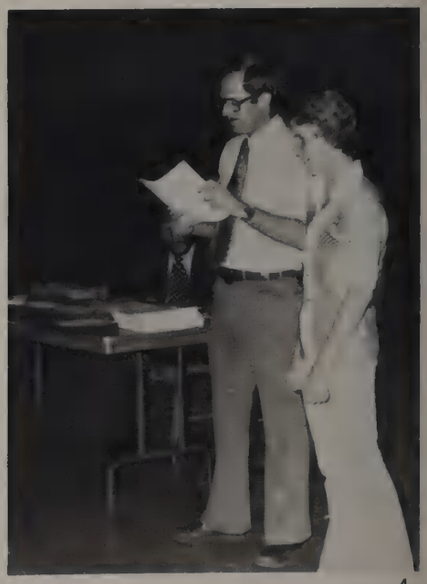

4.

1. Cheerleaders with sponsor, Mrs. Woerner.
2. Why doesn't he just take the picture?
3. Oak Lawn Baseball Awards: Craig Roxas, Dave Downey, Dan Bagus, Bob Bulow.
4. Danny Klinger with Coach Sanderson.
5. The best part of the night!

5.

1.

2.

3.

4.

5.

6.

1. Most outstanding cheerleader, Linda Klockowski
2. Joyce Howver with gymnastics coach, Mr. Rubin
3. A corsage for Ms. Van
4. Sandy Burgess with tennis coach, Ms. Groth
5. Mark Ciszewski with Coach Czerniak
6. Posing for the camera

Freshman Football

Freshman Team: Bottom Row, Left to Right: M. Brayton, S. Senka, M. O'Reilly, S. Angellucci, S. Tatro, R. Obrenski, P. Murray, L. McElheny, J. Flis. Middle Row, Left to Right: M. Wiersma, J. Lepper, B. Scaduto, J. McDonald, D. Balachowsizi, G. Schultz, E. O'Neill, T. Skinner, P. Abeyta, M. Olewinski. Top Row, Left to Right: Ass't Coach Callahan, J. Greisbaum, M. Bila, L. Ramos, S. Kehoe, B. Babiez, F. Hogan, B. Wilkie, G. Nikolopoulous, T. Carnivelli, J. Wrenn, Coach Scott

Sophomore Football

Sophomore Team: Bottom Row, Left to Right: G. Ashenbach, J. Whiteford, D. Tobin, J. McIntyre, J. Minor, P. Maddox, M. Wozniak, J. Rourke, J. LaGiglia, P. Traynor, D. Sabatini, J. Ellison. Middle Row, Left to Right: B. Stalla, P. Koliopoulous, M. Novak, P. Bowden, B. Radtre, B. Lambrigger, D. Kalkstein, D. Busse, C. Jackson, J. Smarz, M. Fox, P. Doyle. Top Row, Left to Right: Coach Marcordes, L. Heinz, D. Brown, C. Nehmzow, D. Engel, D. Susemiehl, L. Bara, J. Pajor, T. Sabatini, P. Leonard, E. Mertic, Coach Walton.

1.

2.

3.

4.

5.

1. O. L. Participants.
2. Didn't I tell you?
3. These guys look really tough.
4. O. L. in action.
5. Taking care of O. L. players.

1.

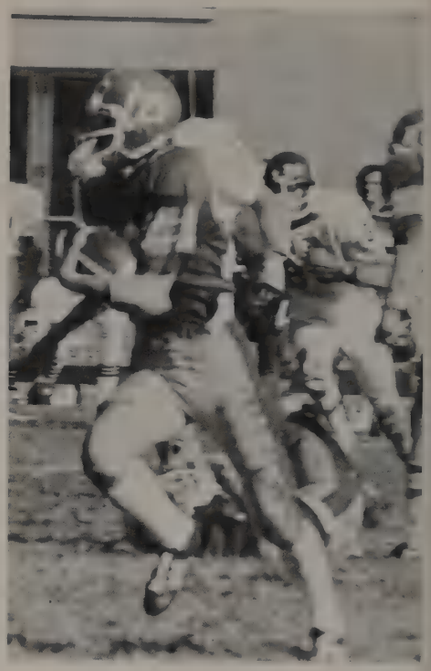

2.

Varsity Football

4.

5.

9.

6.

3.

7.

8.

10.

11.

1. Spartan Winners
2. Go, Ron, go!
3. **The Varsity Team:** Bottom Row, Left to Right: R. Bulow, D. Kustok, D. Wood, R. Weisenhoffer, C. Comella, D. Salvino, A. Paterson, P. Strenk, E. Miner, T. Swatkowski, B. Tasker, T. Fredericks. Middle Row, Left to Right: Coach Chilvers, R. Swanson, T. McEntee, R. Kalebich, J. Monganthaler, J. Xeros, J. Major, R. Dunkel, M. Mech, G. Williams, D. Schmidt, Coach Sullivan. Top Row, Left to Right: Coach Davelis, R. Dvorak, J. Mertic, T. Kornonkowski, J. Fiore, M. Murphy, R. Kelley, M. Kehoe, P. McGrath, D. Geraghty, J. Wallace, G. Salis, E. Delso. Not Pictured: Gary Aschenbach, Manager.
4. I told you, I'm ticklish!
5. Tom McEntee lookin' good!
6. Heading for a touchdown
7. Bob warmin' the bench
8. Up, back, and follow through!
9. It's that old knee injury
10. John and Pat on the move!
11. Phil knows it all went right!

Frosh-Soph Girls Tennis Fall 1978

1.

1. Frosh-Soph Tennis Team: Front Row: Jill Dague, Sue Hinkleman, Cathy Carty, Deanna Poynter. Back Row: Sherri Hinkleman, Kris Schryver, Wendy Obrenski, Gina Busch, Coach: Margaret Groth.
2. "Warming up" for a big match

2.

1.

2.

3.

4.

5.

1. Carolyn is out to meet that ball.
2. "Don't fall over, Lynn!"
3. "Scoop it up, Joanne!"
4. "Just a light tap back"
5. Tennis is really hard work

Girls Varsity Tennis
Fall 1978

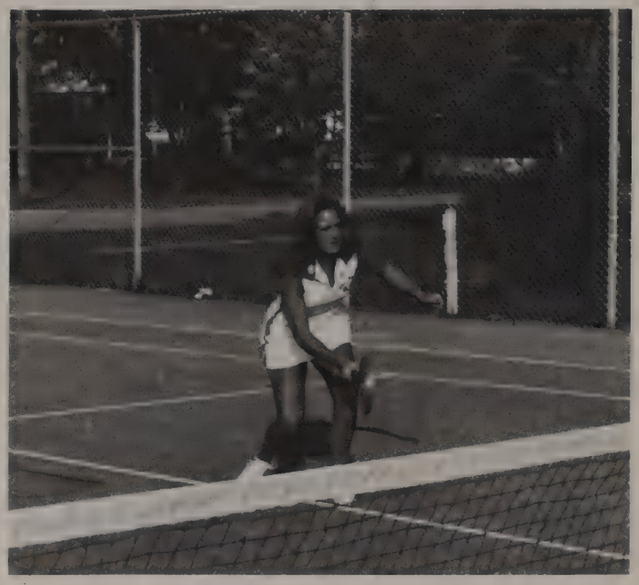

1.

2.

Girls Varsity Tennis: Kneeling: Mary Kay Valdez, Sue Katsenes, Joanne Preto, Karen Vinci, Carolyn Dawn, Lynn Wierus. Standing: Shelley Wantiez, Vicki Obrenski, Sheila Burgess, Sandy Burgess, Chris Morong, Coach Cindy Sternisha.

3.

4.

5.

6.

1. Sandy showing how it's done
2. Mary Kay all wrapped up in her shot
3. Conference Champs at 2nd Doubles: Sheila Burgess and Karen Vinci
4. Conference Champs at 1st Doubles: Shelley Wantiez and Sue Katsenes
5. First Place in S.I.C.A. West Conference — Proud Winners After a Tough Meet: Shelley Wantiez, Sandy Burgess, Sheila Burgess, Karen Vinci, Sue Katsenes and Joanne Preto
6. Sandy Burgess: Singles Conference Champ

Frosh-Soph Cross Country Fall 1978

Soph-Frosh Team:

Coach John Doughney
Top Left: Jim Callahan, Rich Lakie, Bob Suchy, Tom Harm, Ron Fraizer
Bottom Left: Dave Stell, Gary Kosvick.

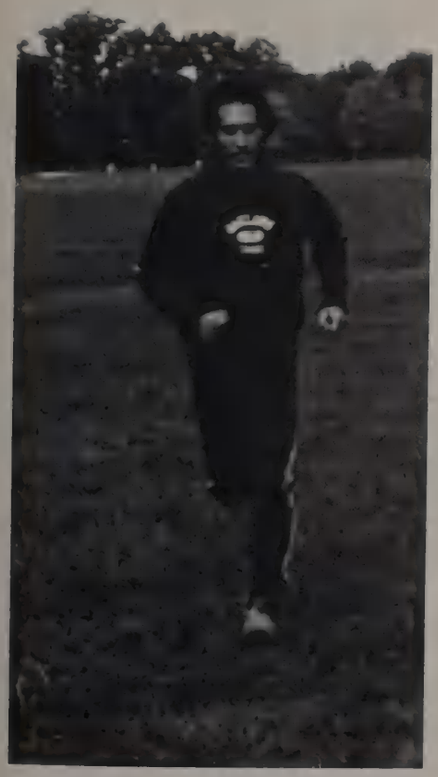

Varsity Cross Country

Top Left: Mike Flis, Coach Piaskowy, Dave Kilgore
Middle Left: Bill Anicich, Dave Szum, Scott McGrail, Jerry Kostal
Bottom Left: Wayne Vilchuck, Mike Fitzmaurice, George Daly, Greg Heinzel

Volleyball

Frosh-Soph Volleyball Team: Back Row, L to R: Coach Jane Surma, Manager Monica Harper, Janet Wasowicz, Paula Smith, Sandy Wesselhoff, Barbara Wesselhoff, Kathy Hanline, Brandy Massett, Pat LeTourneau, Paula Companio. Kneeling: Cathy Novotny, Lynn Haubenriser, Marianne Scott, Aimee Fleming. Sitting: Noreen Fitzmaurice, Lisa Vasil, Regina Olen.

OAK LAWN H.S.
1977

24

21

Varsity Volleyball

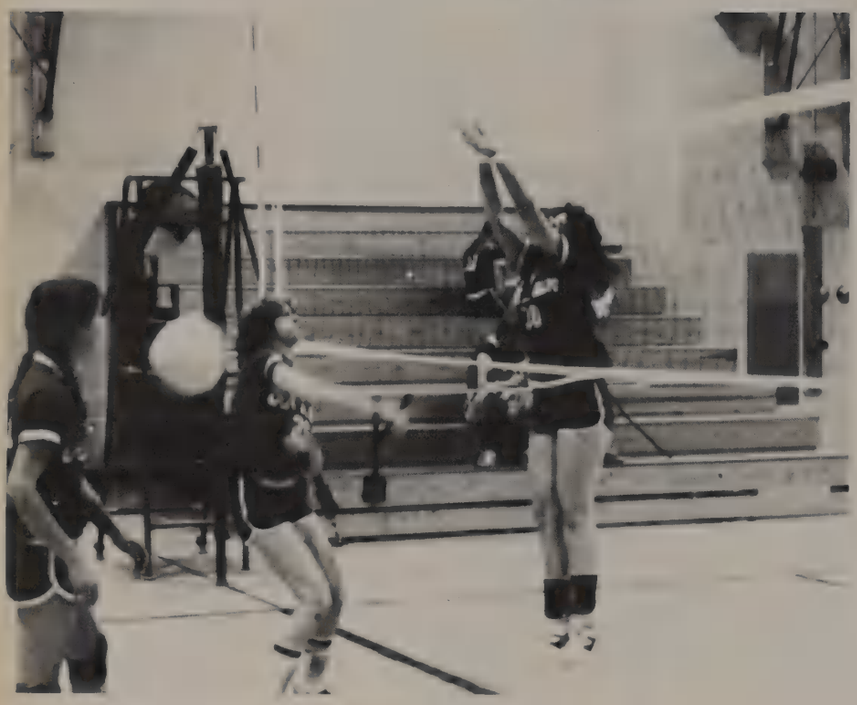

The Varsity Team: Back Row: Caroline Barajaz, Mary Haubenreiser (Captain), Ms. Joyce Icenogle (Coach), Lydia Kuyawa (Captain), Cindy Ritter. Middle Row: Joanne Haubenreiser, Tina Haisma, Carol McTeague. Front Row: Lori Cramer, Rose Geraci, Chris Fenton, Sharon Kennedy.

1977

OAK LAWN
1977

Girls Basketball 1979

Frosh-Soph Team: Left to Right, Kneeling: L. Haubenriser, C. Koncelski, J. Davis, J. Refner, C. McTeague, C. Ritter. Standing: J. Surma, Coach, C. Boyle, J. Dague, C. Kennedy, L. Cramer, K. Kalquist, P. Companio, I. Rizzi.

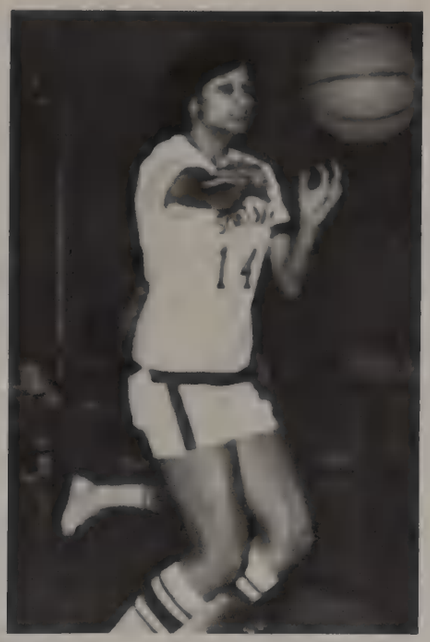

Varsity Team: M. Wierzgac, S. Kennedy, M. Groth, C. Sierakowski, S. Sawyer. 2nd Row: M. Haubenriser, P. Ryan. 3rd Row: C. Barajaz, L. Kuyawa. Top Row: N. Dowd.

Fall Sports Awards

1.

2.

Mr. Ed Marks was toastmaster for the Fall Sports Awards Program which recognized the efforts of students in Girls Tennis, Golf, Football, Cheerleading, Cross Country, and Volleyball.

1. Most Valuable Player — Girls Tennis, Sandy Burgess and Coach Sternisha.
2. John Lillwitz, MVP for golf, pictured with Coach Gates.
3. Gary Salis and Bob Bulow flank Coach Chilvers. Gary and Bob tied for MVP in Football.
4. Cheerleading, now recognized as a sport, honored Lisa Przybyla and Tami Wagner pictured here with Ms. Ragsdale.
5. George Daly and Mike Fitzmaurice tied for the MVP award in Cross Country. Jim Piaskowy is coach.
6. Volleyball MVP awards went to Caroline Barajaz and Lydia Kuyawa photographed here with Coach Icenogle.

4.

3.

5.

6.

35
12

24
KLAWN

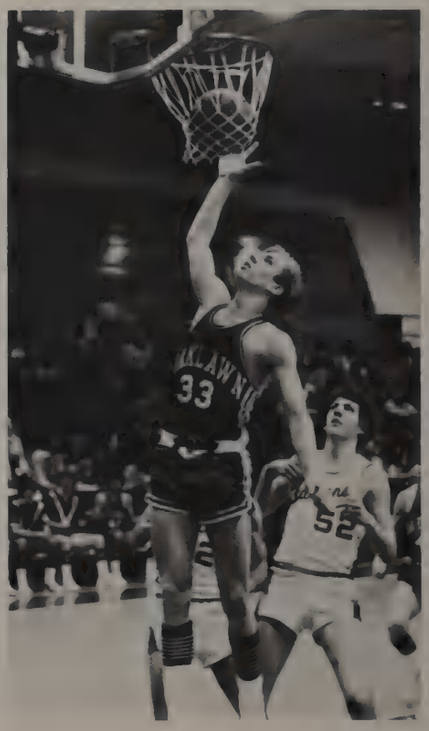
33
52

Boys Basketball

1.

1. Sophomore Team: Back Row, Left to Right: D. Lewalski, T. Sabatini, J. Kolodziej, M. Novak, L. Hinz. Front Row, Left to Right: P. Reed, D. Kulig, A. Kutsulis, D. Tobin, M. Fox.

2. Freshman Team: Back Row, Left to Right: Coach Scott, M. Pearson, T. Hennessey, J. Griesbaum, B. Podbrony, D. Ganzer, S. Kehoe, M. Bila, G. Karson. Second Row: D. Balachowski, J. Palmer, B. Leikel, D. Wills, T. Burgin, R. Omiecinski, D. Aidinovich. First Row: K. Berg, E. Engel, B. Schulz, B. Scaduto, O. Moran, K. Arger, J. Mottl.

2.

Varsity Basketball

Varsity Basketball Team: Left to Right, First Row: Ed Stearns, Doug Fewkes, Tony Cristofano. Second Row: Steve Ortmann, Mgr., Bill Johnson, Brian Yetterberg, Dan Carr, Glenn Rupich, Rich Omiecinski, Bob Kalebich, Gary Ashenbach, Mgr. Third Row: Asst. Coach Sullivan, John Wallace, Gary Salis, Dave Lewis, Keith Libert, Larry Opiela, Greg Lehmann, Mike Schulz, Coach Scaduto.

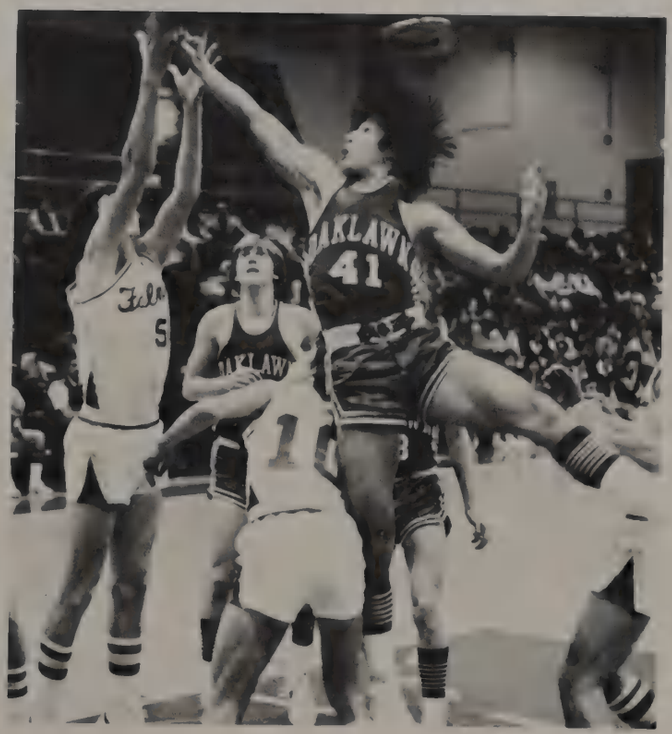
41

Wrestling 1979

Freshman Team: Front, Left to Right: Steve Senka, Bob Stearns, Mike Olewinski, Bob Suchy, Gary Kosuich, Dave Kleinhans, George Thiel. Middle, Left to Right: Mike Waller, Ray Webster, Dan Manley, George Schultz, Tony Carnevele, Paul Jensen, Tom Durkin. Standing, Left to Right: Brian Linden, Frank Hogan, Tom Zegar, Tom Cappos, Glen Ewald, Bill Babiez.

Sophomore Team: Front, Left to Right: Steve Stearns, Steve Senka, Bill Ernst, Bob Ostrowski, Keith Krueger, Bob Hunter, Gerald Whiteford, Marty Jonaitis, Keith Krout. Back, Left to Right: Vic Carzi, Dan Arguello, Jim LaGiglia, John Miner, Paul Maddox, Pat Doyle, Dave Brown, Cliff Nehmzow, Coach Youngren.

Varsity Wrestling 1979

Varsity Team: Front: Glen Williams, Karl Schoeneman, Jeff Suchemol, Marty Jonaitis, Joel Arce, Steve Stearns. Middle Row: John Schmitz, Pat Quealy, Doug Murphy, Tom McEntee, John Major, Chuck Sanow. Standing: Chuck Suchy, Brian Zima, Keith Wagner, Terry Newsome, Dan Fadden, Curt Fortney, Eric Miner, Tim Flynn, Coach Lawson.

Marty Jonaitis pins another opponent.

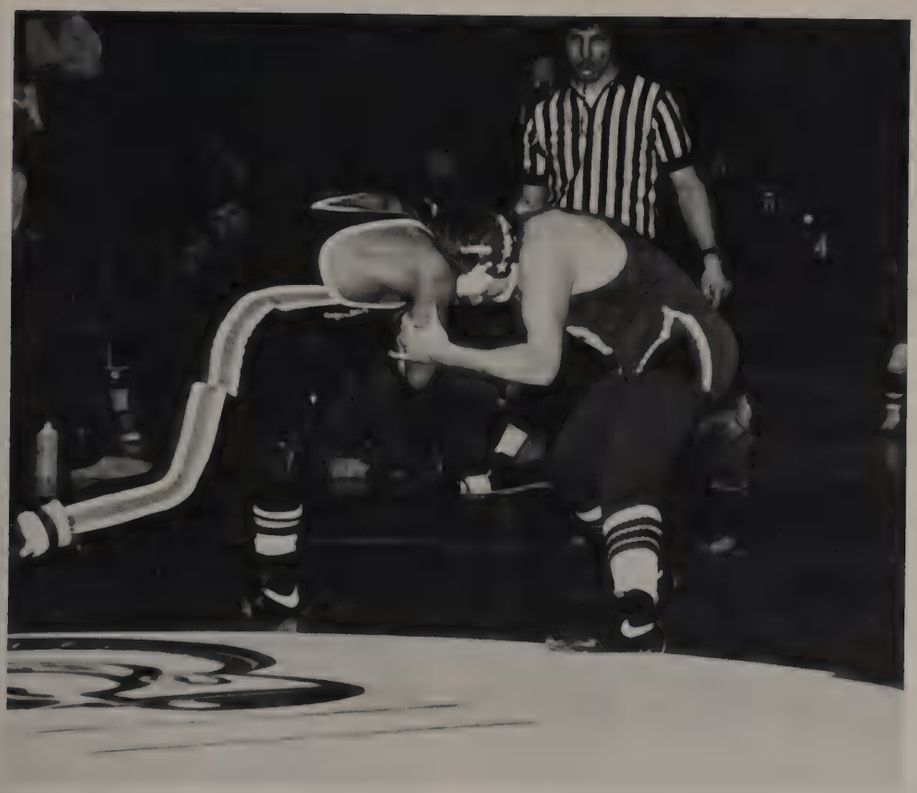

1. Tom McEntee defeated Richards with a score of the match (3-1).
2. Chuck Sanow wrestles to victory.

1.

2.

Varsity and Frosh-Soph Gymnastics

1.

3.

4.

2.

5.

6.

1. Now, hold that position.
2. Varsity Team: Left to Right: Mike Smith, Wally Wilinsky, Glenn Abrams, Greg Johnson, Jim O'Neil, Ron Scaduto, Coach Kelly.
3. It's a bird, it's a plane, no it's Superman!
4. "And now the end is near . . ."
5. Now according to the Law of Gravitation . . .
6. I'm down here.
7. Frosh-Soph Team: Left to Right: Coach Rubin, Bob Carlo, Mike Venturella, Dave Burgin, Mike Peterson, Bill Reardon, Scott Sobol, Tim Dahlman, Jeff Rosenberg.
8. "Invasion of the Body Snatchers."

8.

Boys Indoor Track 1979

Frosh-Soph Team: Back From Left: Ed Sala, Lee Baxa, Ron Baader, Larry Sternal. Middle: Tom Nelson, Phil Leonard, John Pajor, John Smarz, Jim Callahan, Ron Frazier. Front: Tom Harm, Jim Flis, Tom Johnson, Pat Traynor, Pat Murray.

Varsity Team: Back From Left: Mike Morganthaler, Ron Marks, Mike Fitzmaurice, Greg Heeinzel, Rich Baader, Jeff Lehmann, John Schinter, Ron Koronski. Middle: George Daly, Wayne Vilchuck, Greg Olejniczek, Mark Ksiazek, Todd Dominski, Don Mueller, Bill Tasker. Front: Brenden Casey, Dave Szum, Pat Grant, Scott McGrail, Pat Slovick, Steve Filipiak, Doug Schmidt.

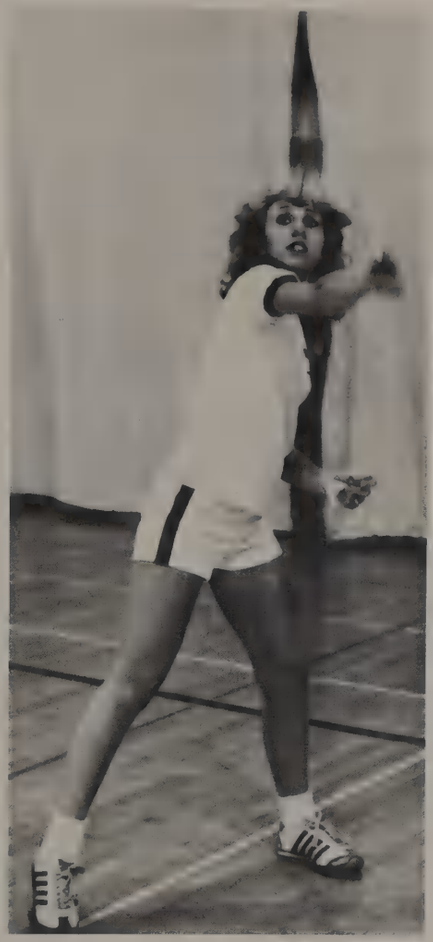

Girls Badminton Spring 1979

1. Frosh-Soph Badminton Team: Row 1: M. McGilloway, M. Riordan, P. Brooks, J. Genis, B. Massett, A. Fleming, S. Lanenga, M. Zeigler. Row 2: K. Alexander, J. Carlo, K. Schryver, L. Ralston, K. Fahey, J. Jungman, T. Parejko, J. Koziol. Row 3: K. Dorne, Coach, D. J. Douce, J. Paterson, J. Heebner, M. Schmita, P. Masokas, D. O'Sullivan, M. Casey, A. Anderson, Coach.

2. Varsity Badminton Team: Row 1: L. Rizzi, N. Brongel, T. Cooney, C. McGuire. Row 2: C. Schiavitte, C. Morang, D. Jones, M. Ryan, S. Johnsen, D. Palumbo. Row 3: A. Anderson, Coach, J. Lucerto, N. Sobol, P. Laube, T. Budzius, T. Kozub, M. Leske, J. Haubenreiser, K. Dorne, Coach.

2.

Girls Swimming

1. Swim Team: Front Row: Mary Doyle, Mary Murray, Michelle Cook, Colleen Geraghty, Rita Morong. Kneeling: Nancy Lough, Heidi Gustafson, Sheri Tuzik, Debbie Marshall, Michelle Caprio, Asst. Coach — Linda Moeller, Pat Murray. Second Row: Deb Galica (co-captain), Carole Frieling, Laura Harper, Carrie Flynn, Linda Brauer, Eileen Geraghty, Rachel Rogers, Joan Rainsford (co-captain), Catrhy Busking, Head Coach — Paul Sanderson. Top Row: Jill Mastela, Kathy Houlihan, Mary Anicich, Julie McCormick, Mary Kay Bourbulas, Deena Coakley, Carole Wendling, Jenny Jean, Carla McGuire, Linda Wahlfeldt, Helene Muth. Not Pictured: Kim Pipala.

SPEEDO

E
V

ENTS

N.H.S. Dance
April 1978

1. "The Glams"
2. Are you sure this is the hula?
3. Camera shy
4. Don't look now, but he's taking our picture.

1.

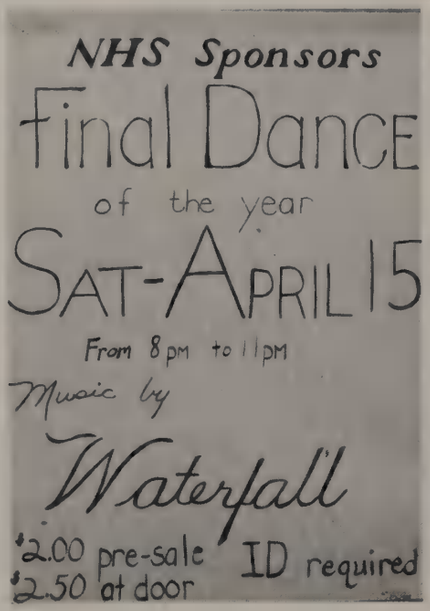

2.

3.

4.

1.

2.

4.

3

5.

1. Hi there.
2. Smile pretty.
3. Don't I know you from somewhere.
4. The band for the dance "Waterfall."
5. Boogie down.

Prom
May 13, 1978

I've Been Searching So Long

Senior Breakfast Spring 1978

1. Jim Dunning, 1978 Class President, says goodbye.
2. "What should I write?"
3. "It couldn't be that funny!"
4. Friendly Faculty faces.
5. "Now this is the deal —"
6. Mr. Hill addresses the seniors.
7. "How do these things work?"
8. "Your order, please."
9. "To the good old days."
10. "Would you look at that!"
11. "So long!"

1.

2.

5.

8.

9.

3.

4.

6.

7.

10.

11.

Honors Night
June 9, 1978

Most Outstanding

Senior Boy
Michael Lehmann

Senior Girl
Tracey Thompson

Junior Boy
Bob Bulow

Junior Girl
Lorie Matha

Top 15 Seniors
1. Richard Flis
2. Bonnie McGee
3. Glenn Rosenberg
4. Deborah Cramer
5. Gail Gareiss
6. Karen Dangremond
7. Wendy Walschlager
8. Tracey Thompson
9. Kenneth O'Neill
10. Kathryn Sullivan
11. Mary Zalapi
12. Robert Thompson
13. Curtis O'Hara
14. Helen LaSalvia
15. David Goblisch

4.

7.

8.

2.

3.

5.

6.

9.

1. Mr. Dominiak awards honors to Art students.
2. Richard Flis receives award from Mr. Davies.
3. Mr. Hill with Tracey, Cathy, and Bonnie.
4. Outstanding Juniors pose with Mr. Wiltshire.
5. Mr. Collins congratulates Forensics Award winners.
6. Kathy Bragg with one of her many awards.
7. The Top 15.
8. Tracy Thompson, outstanding Senior girl.
9. Miss Muench hands out Perfect Attendance Award to Jeff Werner.

1.

2.

Graduation June 11, 1978

Jim Dunning, the 1978 Class President, delivered the welcome speech.

The Class of 1978 elected Tracey Thompson and Jeff Werner as address speakers.

5.

3.

4.

6.

7.

1. Happiness is graduation.
2. Smiles are everywhere.
3. A Cappella Choir directed by Mr. Jack Roeckeman.
4. Jeff Werner
5. What's up Doc?
6. Lisa Baumgart receives her diploma.
7. Tracey Thompson

1.

2.

5.

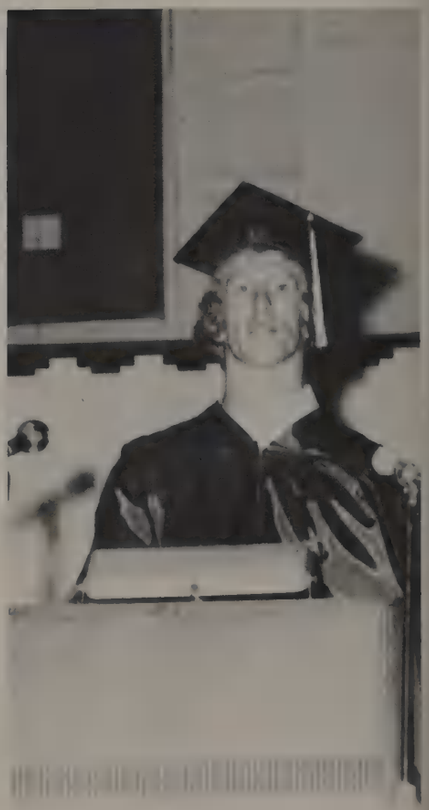

6.

3.

4.

7.

1. I can't wait until those graduation parties.
2. Pat Broderick and Gregg Breshahan looking happy.
3. Are you in the right line?
4. ". . . and I knew him when he was knee high to a grasshopper."
5. "Now about those library debts."
6. Jim Dunning, 1978 Class President.
7. Goodbye, Oak Lawn; hello, freedom!

Hawaii — California Trip

London Trip 1978

SNOW

ACE

LORDS

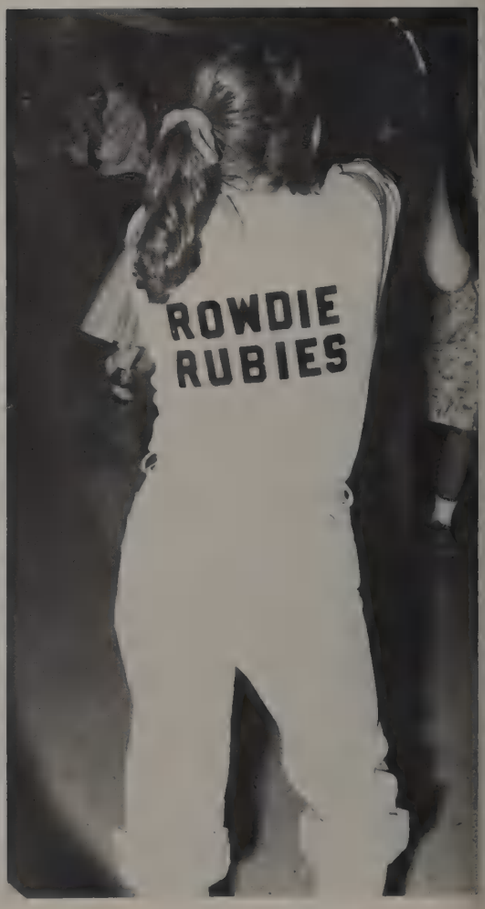
ROWDIE
RUBIES

The Fabulous Fifties!

1.

2.

"*Grease* Is the Word . . ."

5.

6.

3.

4.

1. Laverne and Shirley.
2. "I found my thrill."
3. Cute couple.
4. Ruby Lips.
5. "Dead Beats."
6. "Shake, Rattle, and Roll."
7. Ticketron at O. L.

7.

SEN
CLASS
OF
79
SEN

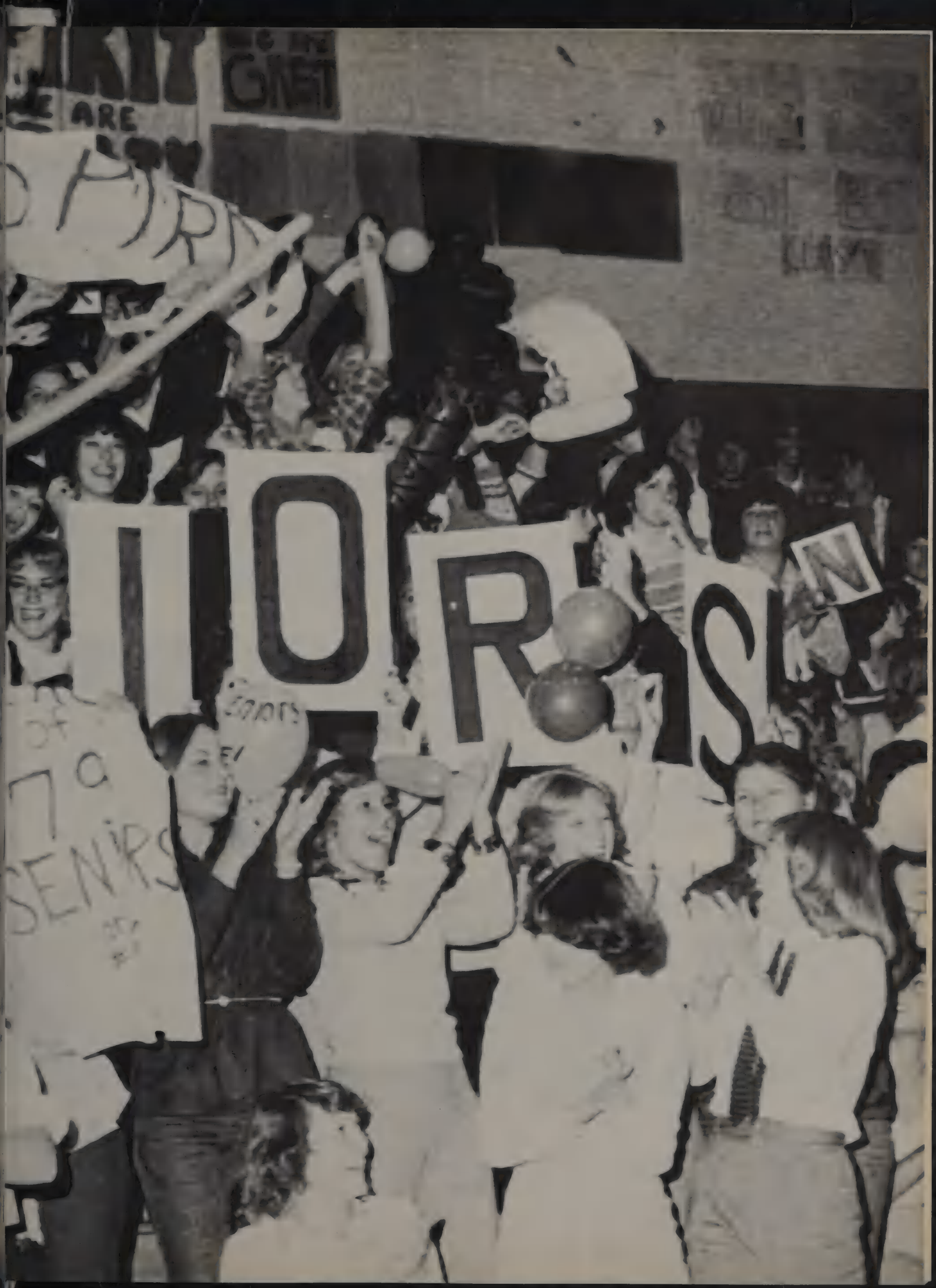
ARE
GREAT
HORSE

Donna Abbott

George Achter

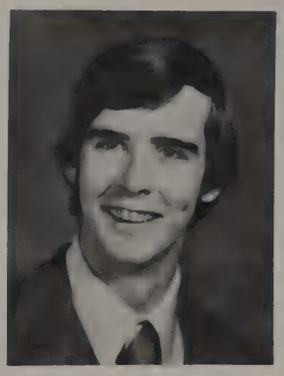
Michael Adams

Tonette Alessi

Elizabeth Allen

Scott Allen

Richard Alschuler

Therese Anhalt

Joel Arce

Jane Arminas

Lisa Armstrong

Christopher Aschenbach

Virginia Austin

Richard Baader

Dave Balayti

Gregory Baluk

Lisa Banas

Debra Bansley

Brian Barnhouse

Andy Bastounes

Tamara Bateman

Jeffrey Beauvais

Hassen Bedwan

Larry Benbenek

Judy Berg

Roy Bernard

Debra Bidochka

Debra Biller

Jimmie Bocock

Donald Bodey

Kathy Bogard

Paul Brandenburg

Jane Brennan

April Brewer

Marilyn Brooks

Kenneth Brown

Mischelle Brown

Linda Bruhn

Tammy Budzius

Robert Bulow

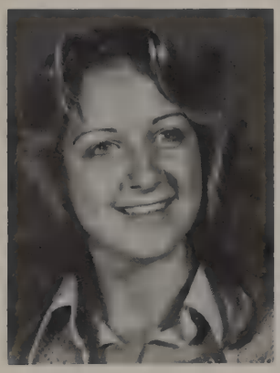
Sandra Burgess

Sharon Burgin

Vickie Burklow

Michele Burns

Timothy Burns

Robert Burns

Cheryl Burson

James Buschbach

Cindy Caffee

Kathleen Calvello

James Campagna

Linda Campbell

Cheri-Ann Carley

Laurie Carlson

Annette Carrano

Carla Catuara

Albert Cawall

Rex Cayer

Katherine Cerevic

Russell Charleston

Mike Christie

Janet Cichon

Jane Cieplak

John Cieplak

Geraldine Clark

Thomas Clarke

Celeste Cleveland

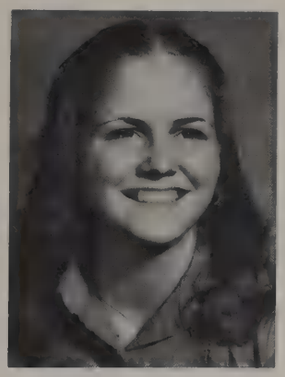
Kathleen Cochrane

Debra Coffey

Carol Cole

Mike Collins

Brigid Connolly

Carol Conrad

Debra Constantine

John Corcoran

Cindy Corlett

Tim Cottrell

Carolyn Couch

Laurie Couch

Pamela Creech

Anthony Cristofano

Sue Culp

Larry Cunat

Frances Cuthbert

Ron Czimra

Judy Dague

George Daly

Ken Daniels

Carol Dawson

John Denton

David DeYoung

Laura DiFonzo

Joe DiGrazia

Mike Dimartino

Frank Divincenzo

Linda Dolan

Mike Domico

Sharon Donovan

Tim Donovan

Anne Dornan

Naomi Douce

Nancy Dowd

Steve Doylida

Jackie Dunk

Ed Dunne

Mark Durand

Donna Durkin

Joe Dybas

Terry Eaton

Debra Eckert

Susan Egan

Barbara English

Dianne Evans

Kim Evans

David Everson

Carol Fabian

Dan Fadden

Mike Fahey

Diana Fairchild

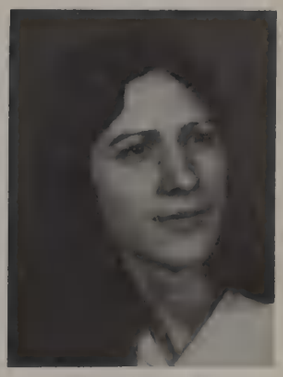
Cheryl Fanelli

Joe Faurie

Larry Feeley

Mary Feigl

Doug Fewkes

Maryann Feykes

Pat Fiedler

Mike Fitzmaurice

Mary Fleming

Yvonne Flynn

Curt Fortney

Carole Frieling

Ted Fuka

Debra Galica

Daniel Gallagher

Kim Gallagher

Laurie Galloway

Bridget Gandurski

Jan Ganz

William Geary

Susan Geisler

David Geraghty

Thomas Geraghty

James Getz

Phyllis Giarraputo

Pamela Giermak

Rose Gilardi

Suzanne Gonzales

Catherine Graham

Colleen Granat

Steve Greene

Glenn Griffith

Gerald Griskell

Susan Gulli

Mitchell Gurra

Trina Hall

Terriann Hansen

Cynthia Hanus

Cindy Hardy

Beverly Harper

Laura Harper

Sandra Harr

Kathy Hartman

Fatiemah Hassan

Mary Haubenreiser

Debora Hauck

Pat Hazen

Kelly Heintz

Gregg Heinzel

Donna Heitman

Martin Helwich

Karen Henley

James Hennessey

Lori Hince

Beverly Hoffman

Vicky Hoffman

Elizabeth Hogan

Laura Hoge

Lori Hoger

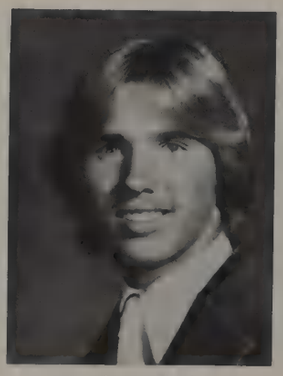
Andy Holesha

John Holt

James Houlihan

Laurie Hovey

Sherry Iser

Stacy Ivey

Alan Jagielski

Scott Jakel

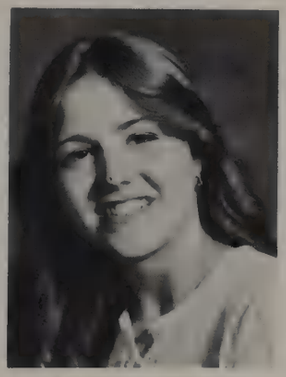
Louellen Jalbert

Annette Jelley

Sue Johnsen

Dan Johnson

Juanita Johnson

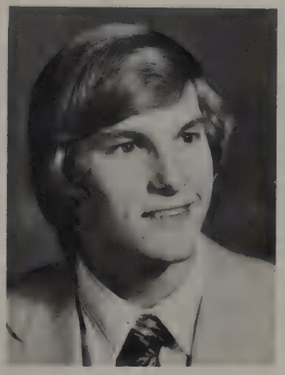
Bill Johnson

Kristina Jonaitis

Robert Kalebich

Lori Kallhauge

Mike Kane

Donna Kardosh

Victor Kasput

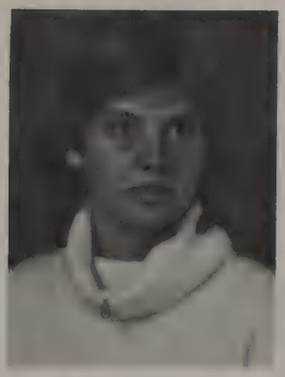
Susan Katsenes

Karen Kazmierczak

Daryl Kehl

Mark Kehoe

Robert Kelley

Diana Kenny

Gail Kerns

Janice Kierzek

Mike Kirchner

Sam Klementzos

Sherry Kluever

Shari Klutcharch

Cynthia Kocanda

Mark Kolodske

Jerome Kostal

Tama Kozub

Bill Krauss

Laura Krihak

Karl Krout

Nancy Kruse

Mark Ksiazek

Gregg Kurzeja

Don Kustok

Becky Kutsulis

Lydia Kuyawa

Teresa Kuzel

Vicki Kysilka

Carrie Lamparski

Linda Larocque

Marie LaSalvia

Diane Lata

Dawn Latas

Karen Lech

Vince Lech

Sandra Lee

Cathy Levine

JoAnna Lewis

Stacy Liebegott

John Lillwitz

Madonna Link

Jeff Lippner

John Locacius

Pat Lodl

Bill Loeb

Nancy Loman

Julie Loomis

Anita Loren

Mary Luby

Lane Lucado

Jan Lucerto

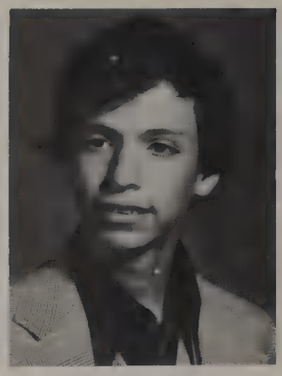
Frank Lullo

Margaret Lyons

Vicky Macak

James Maddox

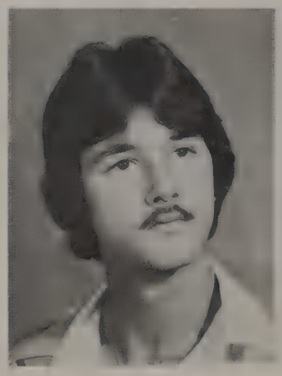
Alan Mandac

Sandra Manny

Lisa Maras

Dianne Marek

Emanuel Marino

Debra Markowski

Ronald Marks

Maxine Marolt

Craig Marotzke

Sabine Martin

William Martos

Jill Mastela

Lauree Mateyack

Lorie Matha

Guy Maugeri

Nancy May

Patrick McCarthy

Rosemary McCormack

Marijean McElligott

Janet McGahan

Sheri McGee

Patrick McGrath

Diane McGraw

Kimberly Jordan

Beatrice McQuinn

Mike Mech

Emily Meehan

Karen Milianti

Cathy Miller

Eric Miner

Charlene Miracle

Steve Mision

Mike Mitchell

Melody Mondry

Tracy Moran

Sue Morrison

Russ Muehlhausen

Diane Mueller

DonnaJean Mulhall

Denise Mulrenin

Martin Murphy

Cynthia Myer

Brenda Nanney

Cheryl Nelson

Evelyn Nelson

Andrea Neswick

Terrence Newsome

Gail Niemaszek

David Niemeyer

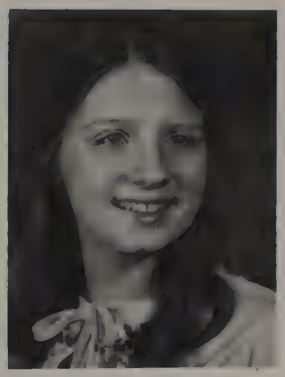
Christine Nilles

Regina Nisbet

Jeff Niziolek

Ken Nootbaar

Alan Nowaczyk

Melissa Oatsvall

Vicki O'Brenski

Kelly O'Connor

Kathy O'Leary

Gerald Olen

Bob Olsen

Richard Olson

Pat Oregan

Sheryl Oremus

John Ostrowski

Diane Otten

Dan Page

Linette Pajula

Diane Palumbo

JoAnne Panagiotaros

Tammy Papendik

James Parker

Josephine Partington

Arthur Paterson

Diane Pauge

Linda Pavic

Raymond Pecor

Deborah Perkins

Marilou Perry

Linda Pesce

Karen Peters

Sandra Peters

Rebecca Petersen

Wayne Peterson

Diane Petzel

Sharon Petzel

Wendy Pierce

Josephine Pinner

Sandra Pitts

James Pluhar

Sue Polcaster

Laura Polerecky

Jeanette Pope

Todd Popik

Dominic Porto

Gene Poull

Claude Poulsen

Jeff Poynter

Nikolette Priovolos

Julie Propoggio

Connie Prosser

Dennis Prychitko

Lisa Przybyla

Pat Quealy

Mary Quigley

Gary Raven

Marlys Reardon

Sue Reed

Kim Reis

Rose Reynolds

Nina Rinchich

Frank Ritacco

Carol Roupas

Carol Roy

Colleen Ryan

Maureen Ryan

Michael Ryan

Donna St. George

Gary Salis

John Sallas

Charles Sanow

Lorrie Sargent

April Scaccio

Ronald Scaduto

Anna Scheidt

John Schinter

Ruth Schlagel

Julie Schlosser

David Schmeltzer

Ray Schmitz

Karl Schoeneman

James Schoonveld

Denise Schram

Sherri Schull

Margie Schultz

Ron Schultz

Michelle Scott

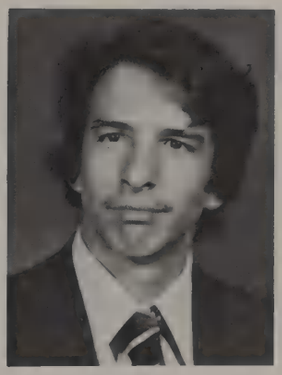
Mark Sharon

Robert Shields

Mary Siano

Suzanne Siedschlag

Catherine Sierakowski

Tony Sierros

Kim Skinner

Tony Slezak

Pamela Smith

Cathy Smyth

Chris Sobanski

Dina Sobczak

Nancy Sobol

Julie Soch

Bill Sorensen

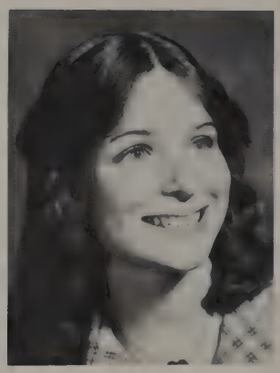
Eileen Stadler

Mary Stalzer

Mary Stancik

Jill Stanek

Lori Stanko

Ed Stearns

Kathy Stock

Kathy Stohr

Dan Sullivan

Sue Sullivan

Nancy Supran

Rick Sutton

Dan Throw

Tracey Swan

Ron Swanson

Debra Swatkowski

Terry Swatkowski

Jeanine Tatro

Brian Taylor

Kim Taylor

Sue Tebo

Steve Thompson

Judy Tompkins

Chris Toth

Tom Townsend

Cathy Traynor

Chris Traynor

John Traynor

Terrie Traynor

Dan Tregoning

Laura Trinkhaus

George Tucci

Sue Tuzik

Tim Tynan

Nancy Ukockis

Carol Ulrich

Karen Vahl

Mark Vahl

Mary Valdez

Eric Vana

Sharon VanHuis

Christopher Varnell

Linda Vazquez

Virginia Vida

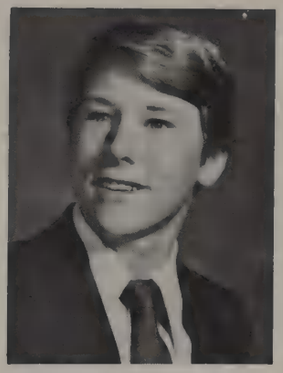
Wayne Vilchuck

Pamela Villies

Cheryl Vitro

Chris Vrame

Dianne Wagner

Doreen Wagner

Karen Wagner

Keith Wagner

Tami Wagner

Michelle Walent

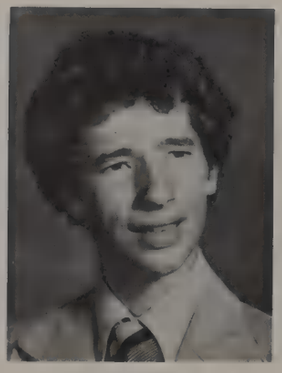
James Wall

Sophia Waller

Shelley Wantiez

Patricia Wasielewski

Susan Wasowicz

Kevin Werner

Leandra Whynot

Melissa Wierzgac

Terri Wiley

Glen Williams

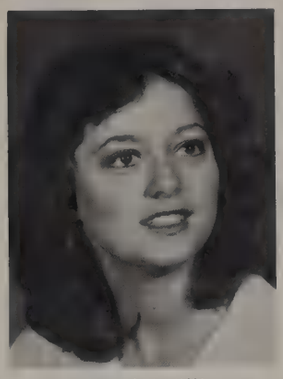
Mary Beth Williams

Debbie Wilson

David Winston

Roger Wojciechowski

Linda Wood

Kenneth Woods

MaryLou Wozniak

Gary Wroble

Elizabeth Wydra

Joseph Wydra

Tammy Yackim

Brian Ytterberg

Robert Zaczek

Phil Conrad

Kenneth Zarnecki

Patricia Zoll

Thomas Dillon

Seniors Not Pictured

Joseph Aiello
Robert Albrecht
Kathy Alksnis
Beth Andersen
Lori Angelucci
William Anicich
Kevin Augle
Dean Bacon
Carmelo Baglieri
James Banich
Cheryl Barattia
Micheal Barattia
Robert Barker
Curtis Barrows
Jeffrey Bennett
James Berndt
Dawn Blankenstein
Judith Bol
Karen Boots
Kevin Bowen
James Bowman
David Bradway
Jennie Brann
Kenneth Brannon
Jeffrey Breuer
Celestino Bruno
Kevin Burke
John Burke
John Burns
Maureen Burns
Kenneth Busse
Gerald Buttice
James Byland
James Calandriello
Ricardo Cardenas
Robert Casares
James Castleton
Edward Caveney
Melissa Cerny
Thomas Chlumecky
Micheal Clesson
Douglas Cohen
Sharon Cole
Bonnie Colesby
Philip Conrad
Micheal Cooper
Micheal Cosentino
Debbie Daley
James Daley
Michelle Darnell
Robert Dice
Elizabeth Dinaso
Mary Dontas
Thomas Dorian
Thomas Dowling
Robert Draper
Micheal Dwyer
Charles Elgersma
Douglas Engeln
Gail Ernst
Aurora Esposito
William Evans
Richard Farr

Raymond Ferencak
Francis Fitzgerald
Allen Fortney
Jeffery Fortney
Joseph Freer
Mary Jane Fudala
Peter Galassi
David Gallagher
Peggy Gallagher
Joseph Garcia
Micheal Gerrity
Sally Gillen
Gregory Gizewski
Steven Glassco
Carolyn Glomb
Ignatius Grana
John Graziadei
Mary Gurniak
Jeannie Gusline
Lawrence Haack
Scott Hammonds
William Harris
Dwayne Harvey
Jay Hawrysio
Bret Hazen
Rodney Healy
Gary Heinrich
Sandra Heintz
Cindy Hepp
Belinda Hernandez
Gary Hicks
Nanci Hilger
Allen Hill
George Hoff
Gerald Home
Kimberly Howells
Richard Huculak
Gerald Hughes
Robert Isaacs
Marc Jochens
Donald Johnson
Paul Johnson
Kimberly Jordan
Sharon Justynski
Dave Kackert
Donald Kadow
Pat Kalivas
Troy Kamberos
Debbie Kane
Jeffrey Kasbohm
Louis Katzioris
James Kazwell
Elizabeth Keating
Sharon Kelnosky
James Kilcran
John Koliopoulos
Lauren Kolodziej
Kevin Kopping
Keith Kosman
Micheal Kosman
Carol Krejczyk
Alan Krupa
Brenda Lamont

William Lamountain
Peter Landgraf
Cynthia Lech
Sharon Leo
Linda Leonard
Raymond Lewis
Timothy Lewis
Joseph Lindskog
Barbara Logsdon
Lisa Lundgren
Elizabeth Lunn
Brain Lynch
Laura Macak
Mark Macek
Kathy Mackowiak
Kenneth Madeja
Christine Madigan
William Marek
Walter Marquardt
Danial Martinek
Charles Martinovich
Lindy May
Stephen Mcallister
Scott Mcaninch
Shwan McCauley
James McClelland
Robert McClelland
John McCollum
Candy McGuire
Mary McMahon
Robert Messing
David Meyer
Dawn Michel
Susan Michiels
Denise Milianti
Phillip Mirabella
John Morzuch
Margaret Muldoon
Gary Muloski
Fransz Murphy
Robert Newren
Kevin Nolan
Edward Noonan
Dana Novinson
Susan Novinson
Jeffery Novy
Gary Nowaczyk
Frank Nowaczyk
Kevin O'Brien
Robert O'Connor
Monica Olmos
Karen O'Mara
Lynne Oplinger
Mario Pacheco
Edward Pappas
Brain Parson
Anthony Pazda
Patrick Pierce
David Plank
Nickolas Popovich
Charles Prochaska
John Puhr
John Pulver

Kathy Rainsford
Terry Reichert
John Ries
Linda Riley
Stephen Romascan
Shirley Ruff
Micheal Russ
Donald Ryan
Laura Sanders
Terri Schalasky
Gary Scheckel
Micheal Senka
Mark Showalter
Daniel Soto
Ricky Sparr
Cathy Spencer
Michelle Spencer
Debra Staycoff
Thomas Stell
Sherry Sternal
Steve Strama
Gene Sturino
Jeff Suchomel
Dawn Swan
Arno Thomas
Ella Thompson
Richard Thompson
James Thorpe
Daniel Throw
Robert Tighe
Steve Toppel
Duc Tranhiep
Mark Trlak
Laura Tully
Chris Vaniglia
Richard Vanstedum
Lora Velcich
Gerald Verran
Richard Volpi
Cheryl Vonch
Joann Vrhel
Wayne Wagner
John Wallace
Robert Walsh
Kevin Walsh
Gerald Walschlager
Susan Walter
Steven Wegner
Shawn Wesly
Thomas Walen
Paul Widel
Vance Wieland
Albert Willey
Lewis Williams
Philip Wokoun
Gary Wroble
Kevin Yandik
Steve Zbylut
Bryan Zima

Senior Information

A

MIKE ADAMS — Thespians 2, 3, 4; Student Council 2; My best memory is passing the constitution test.

TONETTE ALESSI "Toni" — Girls Bowling 2, 3, 4, President 3, 4; NHS 3, 4, Treasurer; NHS 4; SCAB; Plans to attend North Central College and go into business.

ELIZABETH ALLEN "Liz" — Student Service Bureau 3, 4; My best memories of OLCHS include Mr. Sovereen and getting out of here.

SCOTT ALLEN "Klutz" — Boys Bowling 2, 3, 4; Ten years from now I will own and drive my own semi.

RICHARD ALSCHULER "Esh" — In ten years I will still be fixing my car. My best memory of OLCHS is the food fights in the cafeteria.

TERESE ANHALT "Terri" — Dean's Aide 1, 2, 3, 4.

BILL ANICICH — Swimming 1, 2, 3, 4; Track 1, 2; Cross Country 2, 3, 4; I plan to be a millionaire in ten years.

JOE AILLIO "Dago, Wop" — Work Program.

JOEL ARCE — Wrestling 1, 2, 3, 4.

JANE ARMINAS — Student Council 2; Key Club 4; Peer Counciling 3; Plans to become a Dental Hygienist.

CHRIS ASCHENBACH "Asch Jr. Spook" ROTC 1.

B

RICH BAADER "07451" — Track 2, 3, 4; NHS 3, 4; SCAB 4; Wrestling 1, 2, 3; In ten years I will be defending Donny Osmond in a mass murder case. My best memory is having met Mr. Hill.

DEAN BACON — Ten years from now I will be thinking photo.

DAVE BALAYTI — Hockey.

GREGORY BALUK "Greg" — Football 1, 2; Basketball 1; Track 1, 2; Spartan Guard 2, 3, 4; Ten years from now I will be working on Farrah Fawcett's teeth. I leave behind my great personality.

DEBRA BANSLEY — Office Occupations Program 4; In ten years I will be working and going to school.

ANDY BASTOUNES — Beginning Band 1; Concert Band 2, 3, 4; Jazz Band 1, 2, 3, 4; Pep Band 3, 4; Variety Show Orchestra 1; Mame Orchestra 2; West Side Story 3; Godspell and Fiddler on the Roof Orchestra 4; District Jazz Band 3; Allstate Jazz Band 4; In ten years I will be working as a musician.

LARRY BENBENEK — Swimming 1; Pep Band 2, 3, 4; Beginning Band 2; Cadet Band 3; Varsity Band 4; I leave my moldy locker behind.

JUDY BERG "Bergie" — Gymnastics 1, 2, 3, 4; Co-Ed Gymnastics 2, 3, 4; In ten years I plan to be a physical therapist.

ROY BERNARD "Roy G. Biv" — Varsity Band 1, 2, 3, 4; Pep Band 1, 2, 3, 4; Spartanite 3, 4; News Editor 4; In ten years I plan to be a writer.

DEBRA BIDOCHKA — Girls Bowling 2; Stat Girl 2; Library Aide 3, 4.

DON BODEY "Colt 45" — Basketball 1, 2, 3, 4; Baseball 2; I plan to go into accounting. My best memory of OLCHS is winning conference Junior-Varsity Basketball.

DAVE BRADWAY — Vica (Ice) 3, 4.

PAUL BRANDENLUNG "Waul" — In ten years I plan to be married have about 18 kids and be living in the North Woods of Colorado. I leave behind my ripped off pair of gym shorts.

JANE BRENNAN "Squirrel" — Teachers Aide 2, 3; I plan to go into nursing. My best memory is teasing bennies and jocks.

JEFF BREWER — In ten years I will be working on antiques. My funniest memory is Spanish with Mrs. Cornell.

APRIL BREWER — In ten years I plan to be a nursery school teacher.

RENEE BROOKS "Rae" — Dean's Aide 1, 2; Teachers Aide 2, 3, 4; My favorite memory at OLCHS is all the guys.

KEN BROWN — My best memory at OLCHS is Cheryl Vitro.

MISCHELLE BROWN "Missy" — In 10 years I will be flying for United Air Lines.

LINDA BRUHN "Brains" — NHS 3, 4; French Club 2, 3; Office Occupations 4; Deans Aide 1, 2; Teacher Aide 3; Mathletes 3, 4; In 10 years I will be happily married and a top executive. I leave behind me all Mr. Witowski's essays and my college Algebra notes.

TINO BRUNO — Track 1.

BOB BULOW — Football 1, 2, 3, 4; Baseball 1, 3, 4; Key Club 4; In 10 years I will be a successful businessman living in a $200,000 home.

JOHN BURKE — Swim Team 3; Spartan Guard 3; In ten years I will be a shoemaker in outer Mangolia. I leave Graffiti behind.

BOB BURNS "Gilligan" — Varsity Band 1, 2; Concert Band 3, 4; Pep Band 1, 2, 3; Pep Band Director 4; Jazz Band 2, 3, 4; I leave behind my ability to stand on my head.

MICHELLE BURNS "Frenchie" — Varsity Band 1; French Club 2, 3, 4; French Club Treasurer 4; JCAB 3; NHS 4; Teachers Aid 2, 3; Photo Club 4; My funniest and best memory of OLCHS was my "wild and crazy" french class.

SANDY BURGESS — Tennis 1, 2, 3, 4; Track 1; JCAB; SCAB; My best memory was trig with Mr. Peaslee.

CHERYL BURSON "Bananas, Bernie" — Teachers Aide 3, 4; SCAB 4; In ten years I will be living in Colorado. I leave to OLCHS my Moose Mobile.

JAMES BUSCHBACH "Jim" — Mathletes 4; Choir 2; In ten years I will be working in insurance.

JEAN BUTTICE — Track 1.

C

CINDY CAFFEE "Squirt" — Girls Chorus 1; Girls Track 2; O.O Program 4; My best memory is P.E.

JIM CALANDRIELLO — I leave my locker behind to anyone dumb enough to take it.

KATHY CALVELLO — JCAB 3; SCAB 4; Key Club 4; My best memory was Homecoming 1978.

JANET CICHON "Psycho" — Basketball Stat 1, 2, 3, 4; JCAB; Junior Class Treasurer; My funniest memory was when Mary-Beth Williams marched out on the football field at Reavis!.

BRIGID CONNOLLY "Brig" — In ten years I will be a Dental Assistant.

CAROL CONRAD "C.C." — V.P. of Freshman Class; Swim Team 1, 2; Track 1, 2; JCAB; V.P. of Senior Class; Student Council 1, 2, 3, 4; Spartan Guards; Math Club 3, 4; In ten years I will be a business executive. My best memory was the 50's dance of 1978.

PHIL CONRAD — Cross Country 2; Ecology Club 1, 2, 3, 4; Science Seminar 1, 2, 3, 4.

DEBBIE CONSTANTINE — My best memories are first Semester Government Class and seventh period with my friends and Mr. Woerner.

JOHN CORCORAN "Cork" — Jazz Band; West Side Story. In ten years I will be in a jazz combo.

CINDY CORLETT "Cindi" — Teachers Aide 1, 2; Dean's Aide 2; In ten years I'll be a lab technician in a hospital.

LAURIE COUCH "Laurie" — In ten years I will be working. I will my grades to OLCHS.

TONY CRISTOFANO — Basketball 1, 2, 3, 4; Baseball 1, 2; Football 1; My funniest memory was watching Larry Yodeliss get his head stuck in the bus door.

LARRY CUNAT — Theatre 3, 4; In ten years I will be trying to get into theatre, acting. My best memory of OLCHS was when I met Dzurison and got into the theatre department.

FRANCES CUTHBERT "Fran" — Softball 2; In ten years I will be a lawyer.

D

JUDY DAGUE "Judy" — Air Force ROTC 1; Library Aide 2; Career Resource Center Aide 3; Dean Aide 3; Theatre 2, 3, 4; Thespians 4; In ten years I will be working with mentally handicapped people. My saddest memory was seeing the ROTC end, and I'll always have fond memories of all the plays that I worked on.

GEORGE M. DALEY — Track 2, 3, 4; Cross Country 2, 3, 4; Basketball 1, 2; Baseball 1; In ten years I will be coaching the Bulls. My funniest memory was watching Larry Yodelis get his head stuck in the door of the bus. My best memory was receiving most valuable on the cross country team.

CAROL DAWSON — Least Spirited 1, 2, 3, 4; In ten years I'll still be trying to forget OLCHS. I will to OLCHS my headaches and ulcers.

LAURA DiFONZO — Varsity Band 3; Concert Band 4; Jazz Band 4; Beginning Band 3; Cadet Band 3; Pep Band 3, 4; Fall Play 2, 3; Forensics 2, 3; Ten years from now I will be playing in a road band.

JOE DiGRAZIA "Bird" — Bowling 2; I will to OLCHS my name carved in desks and walls. My best memories are of causing trouble in Study Hall 117.

MIKE DiMARTINO "Di, Mucka" — Swim Team 2, 3, 4; Track 2; My favorite part of school is the weekends.

FRANK DiVINCENZO — French Club 3, 4; NHS 3, 4; Photography Club 4; Staff Aide 1, 2, 3, 4.

LINDA DOLAN — Badminton 2; JCAB; SCAB; Staff Aide 3, 4.

MIKE DOMICO — Chess 2, 3, 4; In ten years I will be completing my Comparative Government Homework.

SHARON DONOVAN — Staff Aide 4; In ten years I will be stayin' alive. I will to OLCHS the nice looking guys. My funniest memory was the looks on the faces of bennies.

TIMOTHY DONOVAN "Jazz" — Jazz Band 2, 3, 4; Pep Band 1, 2, 3, 4; Concert Band 2, 3, 4; I leave my Jazz to Ken Kistner. My funniest moment will be my graduation.

TOM DORIAN "Dude, Slick The Kid" — In ten years I'll be a Super Chef on the Love Boat.

ANNE D. DORNAN "H.D." — Aide 1, 2, 3, 4; Pom Pon 2, 3, 4; Switch Board Operator 1, 2; Wrestling Timer 1, 2.

STEVE DOYLIDA "Clipper" — Football 1, 2, 3; Diving 1, 2, 3, 4; Spartan Guard 1, 2, 3, 4; In ten years I will be a commercial artist for some famous art studio. I leave my Ebony Pencil to Mr. Dominiak.

ROBERT DRAPER — I leave all the ugly looking girls to OLCHS, you can have them.

JACQUELINE DUNK "Tweedle Bug" — Peer Counseling 3, 4; Teachers Aide 3.

ED DUNNE — Baseball 2, 3; In ten years I will be a psychologist.

MARK DURAND — In ten years I will be in Business Management. I will my beloved locker to a squirelly freshman and a box of pencils to Mr. Stone.

DONNA DURKIN "Durk" — My favorite part of the school was the cute guys.

JOE DYBAS "Biff" — Baseball, Football and Gymnastics; In

ten years I will be running a Greenhouse Business. I will my name to OLCHS.

E

TERRY EATON "Sput" — Football 2.

DEBBIE ECKERT "Eck" — Yearbook Sales Staff 3; Jr. Sr. Peppers; Deans Aide 2; Track 2; Wrestlerettes 2, 3; Wrestling Cheerleader 4; In ten years I plan to be a Dental Assistant.

SUSAN EGAN "Eger" — Senior Class Secretary; SCAB; JCAB; Student Council 4; NHS 3, 4; Jr. and Sr. Peppers 3, 4; Office Aide 1; Teacher Aide 1, 2, 3; Wrestling Timer 1, 2, 3, 4; I will my body to Mr. Nowlan's Chemistry Class.

DAVE EVERSON "Everstone, Mr. Gone" — Band (Jazz); In ten years I'll be an artist making a lot of money living on a mountain in the Rockies.

F

CAROL FABIAN — Deans Aide 2.

DAN FADDEN — Wrestling 1, 2, 3, 4; JCAB; SCAB; NHS 3, 4; Cafeteria Aide 4; Ecology Club 3; In ten years I will still be going to Medical School.

DIANA FAIRCHILD "Fri" — Freshman Chorus 1; Beginning Band 2; Varsity Band 3, 4; Pep Band 3, 4; Marching Band 3, 4; Flag Rank Leader 4.

MARY FEIGL — In ten years I will be working.

DOUG FEWKES "Stud" — Basketball 1, 2, 3, 4; Baseball 1, 2, 3, 4; In ten years I will be earning $100,000 a year and living in a resort on the Florida Coast. I will to OLCHS my locker # 5431, combo — 11/45/17 and George Daly's locker. My funniest memory was George Daly acting like a PLAYBOY!

MARYANN FEYKES — Beginning Band 2; Varsity Band 3, 4; Marching Band 3, 4; Flags Rank Leader 4; Pep Band 3, 4.

PAT FIEDLER — Volleyball Team 2.

CAROLE FRIELING "Frie, or Fry" — Girls Track 1; Swim Timer 2; Girls Swim Team 1, 2, 3, 4; JCAB Dean's Aide 1, 2.

MIKE FITZMAURICE — Track 1, 2, 3, 4; Basketball 1, 2; Cross Country 3, 4; In ten years I will be sleeping on a beach in California. I leave to OLCHS my Physics Lab Book.

MARY FLEMING — Chorus 1; Thespians 3, 4; Forensics 3, 4; Teachers Aide 4; Staff Aide 4; NHS 4; In ten years I plan to be independently wealthy. I leave my torn dancing shoes behind.

YVONNE FLYNN "Yo-Yo" — JCAB; Pom Pons 4; Student Council 4; Homecoming Court 3; Cafeteria Aide 4; In ten years I will be a secretary.

CURT FORTNEY — Football 1; Wrestling 1, 2, 3, 4; In ten years I'll be sleeping in a tree. I will to OLCHS my sacred lambs head.

TED FUKA — VICA 1, 2; Art Major 1, 2, 3, 4.

G

PETE GALASSI — In ten years I will be running my own Auto Shop.

DEB GALICA "Ica" — Girls Swimming 2, 3, 4; Girls Track 1, 2; Swim Timer 2; SCAB; In ten years I will be living on a ranch in Oregon practicing veterinary medicine. I leave my faithful "19" warmup, All the snow. The funniest memories will be all the dumb things that happened throughout my 4 years on the swim team. The best will be all the Pep Rallies — All the support and spirit that was shown. The saddest memory will be graduation.

DAN GALLAGHER — Tennis 2, 3; My best memory was Mr. Stone's Class.

KIM GALLAGHER — Bowling 1; Cosmetology 3, 4.

LAURIE GALLOWAY "Bronze, Pooka" — Chorus 1, 2; Peer Counseling 1, 2, 3, 4; Basketball Statistician 2; Office Aide 2; Pom Pon Manager 2, 3; Pom Pon Squad 4; Staff Aide 4; In ten years I will have a job as a seamstress.

BILL GEARY — Tennis Team 1, 2, 3; NHS 1, 2; Cafe Monitor 3, 4; JCAB; SCAB; In ten years I will be a CPA.

SUE GEISLER "Agatha" — NHS 3, 4; Yearbook Editor 4; Teachers Aide 3, 4; Girls Bowling 1, 2, 3; Ten years from now I will be a professional animal trainer and living at Brookfield Zoo with my husband and all my other favorite animals. I leave behind me my fantastic driving ability.

DAVE GERAGHTY — Football 4; SCAB; In ten years I will be working with computers. I will to OLCHS my gym shoes and my moldy gym locker.

TOM GERAGHTY — Discipline Committee 1; SCAB; NHS 4; Cafe Aide 3, 4; Ten years from now I will come to the senior class reunion as a lawyer.

JIM GETZ — Wrestling 1.

PAM GIERMAK — Track 1, 2; Mathletes 1, 2, 3, 4; SCAB 1; NHS 3, 4; Wrestling Stat 1, 2, 3, 4; In ten years I will be in Medical School.

ROSE GILARDI "Ro" — Work Program 4.

SUZANNE GONZALES — Soph. Class Treasurer 2; SCAB; Student Council 3, 4; Yearbook Staff 4; Baseball Stat. 1, 2, 3, 4; Varsity Band 2, 3; Pep Band 2, 3; Marching Band 2, 3.

CATHY GRAHAM "Cracker" — Girls Track 2, 4.

SUE GULLI — Variety Show 1; "Mame" — Treble Choir; Treble Choir 3, 4; In ten years I will be a secretary. My best memory is seventh period class with Debbie Hauck and Jack Roeckeman.

MITCH GURRA — In ten years I will be married and have a full time job.

GERRY GRISKELL — Bowling Team 1; Ten years from now I'll be making millions of dollars.

H

CINDY HANUS "Cin" — In ten years I will be married. My saddest memory was coming to school the day of the blizzard.

CINDY HARDY — Staff Aide; I leave behind me all of my old books.

BEVERLY HARPER — In ten years I will be a happily married nurse. My best and funniest memory of this school is Sovereen's Sociology Class.

LAURA HARPER — Swimming 1, 2, 3, 4; Track 1, 2; NHS 3, 4; SCAB Jr. and Sr. Peppers; Student Aide 4.

KATHY HARTMAN — In ten years I will be married. I will to the school my old books.

FATIEMAH HASSAN "Fats" — In ten years I will be married and working.

MARY HAUBENREISER "Haubo" — Volleyball 1, 2, 3, 4; Basketball 1, 2, 3, 4; Softball 1, 2, 3, 4; Co-Captain Volleyball 4; Gym Aide 1, 2, 3, 4; Jr. Pepper 3; JCAB; I will to OLCHS my number 44.

KELLY HEINTZ "Smells" — Girls Gymnastics 1, 2; Wrestling Timer 2, 3; Girls Swimming 3; JCAB; Spartan Guard 3, 4; SCAB; Key Club 4; Wrestling Cheerleader 4; In ten years I plan to be a Registered Nurse. I will Carol Schavetti my I.Q.

GREGG HEINZEL "Boomer" — Football 1, 2; Track 2, 3, 4; Cross Country 3, 4; Ten years from now I will be spending my millions.

DONNA HEITMAN — NHS 3, 4; French Club 2, 3, 4; Mathletes 1, 4; Softball 1, 2; Concert Band 1, 2, 3; Marching Band 1, 2, 3; Yearbook Editor 4.

KAREN HENLEY — I leave my teacher Miss McMachon behind. My funniest memory is trying to fit my coat into my locker I share with 3 other friends.

JIM HENNESSEY "Howdy Doody" — I will to the school my leather projects. My funniest memory is Mr. Kunde.

CINDY HEPP — I leave behind me my locker number 0409.

NANCI HILGER — My favorite part of school is the Art Department.

GEORGE HOFF "Fig" — My best memory from OLCHS is staying away from home. The thing I liked best about the school was getting away from relatives.

BEVERLY HOFFMAN "Bev" — In ten years I will be working at Bell Telephone or live in Florida, get married and have children. I had a great time every year in all my classes and I had fun in Mr. Gibson's American National Gov't. Class.

VICKY HOFFMAN — Diving 1, 2; Thespians 4 (shows, plays 3, 4); Ten years from now I will be teaching, directing, and continuing to enjoy theatrics. I leave behind encouragement to future Thespians to continue to build our Theatre family. My best memory has been being the lead in the fall play "Dark of the Moon" and being entered in the Scholastic Art Contest.

ELIZABEHT HOGAN "Beth or Bob" — I leave to OLCHS the four years of fun.

ANDY HOLESHA "Adle" — Beginning Band 2; Varsity Band 3; Concert Band 4; Ten years from now I will be in Construction Work. I leave all my party memories behind. My best memory was upstairs at Greg's Party. The best part of the school was meeting all the girls.

JOHN HOLT "John-Boy" — Football 1, 2; Swimming 1; Guard 3; In ten years I will be living off of my wife.

JERRY HOME "Moochie" — Ecology Club 1; Ten years from now I will be partying and working.

JIM HOULIHAN "S.S.S." — Varsity Band 2, 3, 4; Pep Band 2, 3, 4; Marching Band 2, 3, 4; Jazz Band II 3; My funniest memory was the day Suzanne Gonzalas almost fell from the third floor.

I

BOB ISAACS — Track 1; In ten years I will be a farmer down in Southern Illinois.

STACEY IVEY — Cheerleading 3; Volleyball 1, 2; Badminton 2, 3; Student Council 2; Key Club 3, 4; Basketball Stat 1, 2; Baseball Stat 2; JCAB Yearbook Editor 3; In ten years I'll be a secretary.

J

ALAN JAGIELSKI — Swimming 1; In ten years I'll be a professional bum.

SCOTT JAKEL "Scotch" — Pep Band 1, 2, 3, 4; Varsity Band 1; Concert Band 2, 3, 4; Marching Band 1, 2, 3, 4; Jazz Band 3, 4; Marching Band Drum Major 4; Band President 4; In ten years I will be doing my homework. I leave behind me my ability to confuse myself.

ANNETTE JELLEY "Jelley Bean" — Basketball Stat 1, 2; Yearbook Sales Staff 2, 3; Wrestlerette 3; NHS 3, 4; Key Club 4; SCAB.

SUE JOHNSEN "Sue Bie" — Bowling 3; Home Ec. Aide 2, 3, 4; In ten years I will be married with a few kids, and a seamstress. I leave to OLCHS my apron and hairnet to the Home Ec. Dept.

BILL JOHNSON — Basketball 1, 2, 3, 4; Baseball 1, 2; Key Club 3, 4; JCAB; In ten years I will be working.

DON JOHNSON "Wold Man, Cave Man" — I leave my locker to OLCHS.

JUANITA JOHNSON — Girls Track 2, 3, 4; Bowling 3; Library Aide 2, 3.

PAUL JOHNSON "P.J. Jyonce" — In ten years I'll be in Florida.

KRISTINA JONAITIS "Tina" — In ten years I will be married to Don Kadow and have at least ten kids. I will Mr. Wright to OLCHS. My funniest was getting caught in typing, typing with no paper. I liked talking to Mr. Collins about 50's music.

KIM JORDAN — Bowling 4; Varsity Band 1, 2, 3, 4; The school was a nice place to keep in touch with your friends everyday.

K

DAVE KACKERT "Kacks" — VICA 1, 2, 3, 4; In ten years I will run my own body shop. My funniest memory was when we had 63 inches of snow and OLCHS was the only school open in Cook County.

BOB KALEBICH — Football 1, 2, 4; Basketball 1, 4; JCAB; In ten years I will be working with computers.

LORI KALLHAUGE — Tennis 1.

MIKE KANE "Killer" — Baseball 1,

2, 3, 4; Wrestling 1, 2; Football 1.

DONNA KARDOSH "Donnamite" — In ten years I will be a hairdresser.

SUE KATSENES "Kat's" — Tennis 1, 2, 3, 4; Basketball (G) 1, 2; In ten years I'll be a Sportswriter. My best memory was cheating in Mr. Recchias class and getting away with it.

LOUIS KATZIORIS "Yogi" — Dean's Aide 4; Choir 1, 2; In ten years I will be raising a family and going to Law School and becoming the New Perry Mason. I leave my humor to the kids at OLCHS.

MARK KEHOE — Football 1, 2, 3, 4; Baseball 1, 2, 3, 4; My best memory was listening to my favorite song "Macho Man" on the radio. In ten years I'll still be practicing my gorilla walk.

BOB KELLEY — Football 1, 2, 3, 4; Track 1, 2, 3, 4.

DIANE KENNY — Counselor Aide 2, 3.

JAN KIERYEK — Nurses Aide 3; Ten years from now I'll be in a Respiratory Program at Christ.

MIKE KIRCHNER "Tuck" — In ten years I plan to be teaching music. What I liked best about the school was all the different courses offered.

SAM KLEMENTZAS — Tennis 3, 4; I liked the people at OLCHS, they are the best.

SHERRY KLUEVER "Kluev" — Band 1, 2, 3; Student Council 2; Mathletes 1, 2, 3, 4; I leave to OLCHS all of my homework.

SHARI KLUTCHARCH "Klutch" — Badminton 1, 2; Gymnastics 1; Softball 1; Aid 1, 2, 3.

CINDY KOCANDA "Patches" — Girls Bowling 3, 4; In ten years I will be a commercial artist. My best memory was Joe and all the good times we had.

JOHN KOLIOPOULOS — Baseball 1, 2, 3, 4.

MARK KOLODSKI — Discipline Committee 1, 2; DECA 3; VICA 4; Honor Roll 1, 2, 3, 4; In ten years I will be teaching.

LAUREN KOLODZIEJ — Track 1, 2, 3, 4; Concert Band 1, 2, 3; Student Aide 4; In ten years I hope to be a teacher. I leave to OLCHS my picture in the hall of fame. My funniest memory was when Shelley Wantiez fell in the hall.

JEROME KOSTAL "Amalga" — Track 1, 2, 3; Cross Country 3, 4.

TAMA KOZUB — Badminton 1, 2, 3, 4; JCAB; In ten years I will be working.

KARL KROUT "General" — Swimming 1, 2, 3, 4; Staff Aide 2, 3, 4; Spartan Guards 1, 2, 3, 4; NHS 3, 4.

NANCY KRUSE "Krusie"

MARK KSIAZEK "the man on the silver mountain" — Cross Country 1, 2, 3; Track 1, 2, 3, 4; SCAB; In ten years I will be a sheriff, deputizing men to form a posse, in a small Southern town.

GREGG KURZEJA "Spiffy" — Tennis 1, 2, 3, 4; Bowling 3, 4; Ecology Club 1, 2, 3, 4; Staff Aide; Markel 1, 2, 3, 4; Brodemus 4; In ten years I will be living and working.

DON KUSTOK "Kusto" — JCAB; Wrestling 1; Football 2, 3, 4; Key Club 3, 4; Baseball 1, 2, 4; My saddest memory was losing to Reavis in Football. My favorite parts of the school were the girls, parties and sports.

LYDIA KUYAWA — Girls Volleyball 2, 3, 4; Girls Basketball 1, 2, 3, 4; Girls Softball 1, 2, 3, 4; P.A. Aide 1, 2, 3, 4; JCAB; NHS 3, 4; Yearbook Editor 3; Jr. Sr. Pepper 3, 4.

BEVERLY KUTSULIS "Becky" — Wrestlerette 1, 2; Spartanite 3, 4; Spartanite Editor-in-Chief 4; I will to OLCHS a redecorated Spartanite Office.

VICKI KYSILKA — Girl's Bowling 1, 2; Pep Band 2, 3, 4; Concert Band 2, 3, 4; Marching Band 2, 3, 4; Marching Band Squad Leader 4; Concert Band Section Leader 4.

L

CARRIE LAMPARSKI — Library Aid 1; Student Council 2, 3; JCAB; SCAB; NHS Teacher's Aid 2, 3, 4; Jr. and Sr. Peppers; Pom Pons 2, 3, 4; Key Club.

LINDA LaROQUE — Track 1, 2; Gymnastics 2, 3, 4; JCAB; NHS 3, 4; Ecology Club 4; Office Aid 4; Teachers Aide 3; Peppers 3, 4; Key Club 4.

MARIE LaSALVIA "Flowerchild" — Homecoming Court 4; In ten years I hope to be in the Air Force. I liked to be with all of my friends.

KAREN LECH — Contest Play 1; "Mame" 2; Library Aide 3; Cafeteria Monitor 4; Yearbook Editor 4; Spartanite 4; Student Council 3; Thespian 3, 4; Acappella 2; Ten years from now I will be receiving my Oscar. I leave to Mr. Recchia a 40 page analysis of Suzanne Gonzales. Homecoming 1977 best part of the school.

VINCE LECH "John Lennon" — Football 1, 2; In ten years I will have my own printing business. The best year was my senior year, imitating the beatles with my best friend Bill Sorensen. (Paul McCartney)

SANDY LEE — Girls Bowling 1; In ten years I plan to be a preschool or grammar school teacher. The best memory at OLCHS was 5A lunch, senior year, with my greatest friends. I will to the school my locker which I occasionally took home on weekends.

JOHN LILLWITZ "J. T. Lilly" — Golf 1, 2, 3, 4; In ten years I will be a designer or architect. I will my presence that I contributed to my team the best I could. Food Fight of 76 and 77 was my funniest memory.

JOE LINDSKOG "Sticks" — In ten years I'll be a musician.

MADONNA LINK "The Arm" — French Club; In ten years I will be a star! I will to OLCHS my moldy gymsuit. My best memories: Falling down a flight of stairs, Wearing pink hair to school, and wearing a cast on my arm for my entire junior year. I like Rex Cayer best at OLCHS.

JEFF LIPPNER — Cross Country 1, 2; Track 1, 2, 3; JCAB; SCAB; Mathletes 3, 4; NHS 3, 4; Cafe Aide 4; In ten years I'll be driving my Mercedes Benz to my High School Reunion. I leave all my tips on cheating to my sister Donna. The best time of high school was the 50's dance of 1978.

JOHN LOCACIUS — Swimming 1, 2; In ten years I will be working in the construction business.

PATRICIA LODL — Feature Twirler 1, 2, 3, 4; Marching Band 1, 2, 3, 4; Pep Band 1, 2, 3, 4; Beginning Band 1; Varsity Band 2, 3, 4.

BILL LOEB — Bowling 3.

JULIE LOOMIS "Jules" — Cheerleading 3, 4.

ANITA LOREN — Girls Track 1, 2; Gymnastics 2; NHS 3; Yearbook Editor 3, 4; Aide 2, 4.

MARY ELLEN LUBY — Public Address Aide 1, 2; French Club 3; Student Aide 3; Spartanite Staff 4.

LANE LUCADO — In ten years I will be living in Tennessee or Florida.

LISA LUNDGREN — Ecology Club 2; Cosmetology 2, 3; In ten years I will be raising a family with Mike. I liked being in the Ecology Club. It was just a bunch of people having fun but I learned something too.

MARGE LYONS "Margarine" — In ten years I will be sitting at home doing what I want when I want. My saddest memory was the first day of school. My favorite teacher was Mr. Schurubel.

M

JAMES DAVID MADDOX — Football 1, 3; Chorus 1, 3, 4; Drama 3, 4; In ten years I will be sleeping regularly. I leave to OLCHS the best theatre department. My best memories are all the musicals.

AL MANDAC "The Kid" — I leave to OLCHS a few more empty desks. My funniest and best memories are walking around with my moon boots on.

SANDRA MANNY — Teachers Aide 2, 3, 4; Wrestlerette 1, 2, 3, 4; Beginning Band 1; Varsity Band 2; Concert Band 3.

LISA MARAS — Forensics 2, 3, 4; Conference 4; Theatre 1, 2, 3; Plaza Suite; "Lucy"; "You're a Good Man Charlie Brown"; JCAB; NHS 3, 4; Thespians Vice-President.

DEB MARKOWSKI "Monkey" — Senior Pepper. The best part of the school was getting out.

MAXINE MAROLT — Teachers Aide 1, 2, 3, 4; French Club 2, 3, Pres. 3; Mathletes 2, 3; NHS 3, 4.

CRAIG MAROTZKE — German Club 2, 3.

WALLY MARQUARDT — The funniest thing that happened was when I found out I was supposed to learn something here.

SABINE MARTIN — German Club 2, 3; In ten years I will be practicing law.

JILL MASTELA — Girls Swimming 1, 2, 3, 4; In ten years I will be a physical therapist. My saddest memory was flunking the constitution test three times.

LORIE MATHA — Girls Track 1, 2; Girls Tennis 1, 2; NHS 3, 4; Jr. Sr. Peppers; JCAB; SCAB; Key Club 4; Swim Timer 3; J. E. Lynch Award; Junior Marshall; Homecoming Court 3; In ten years I will be an optometrist. I leave to the school my School Spirit.

GUY MAUGERI "Mauges" — Wrestling 2; Baseball 1, 2; Brewski's Club Forever. In ten years I will be an electrician. My best memories were going to parties and dances.

LINDY MAY — In ten years I will be an airline stewardess. My saddest memory of OLCHS was getting internal.

NANCY MAY — Varsity Band 1; Concert Band 3; Forensics 1; French Club 3; In ten years I will be a Social Worker and playing my flute in a band. I will my first chair concert band position to the next up and coming flute player. My best memories are Sociology and Psychology.

PATRICK McCARTHY "P.J." — In ten years I will be president of AT & T and have my own Saloon in Colorado. My best memory was weekend parties.

JAN McGAHAN "J.I.M." — Junior Pepper; Senior Leader; JCAB; Bowling 2, 3; In ten years I will be in a medical profession. The thing I liked best about OLCHS was the fact that most of my teachers were friends as well as teachers.

SHERI McGEE "Turtle" — Track and Field 1, 2, 3, 4; Basketball 2; Photo Club 4; NHS 3, 4.

PAT McGRATH "Snake" — Football 1, 2, 3, 4; Student Council 4; Admin. Aide 1, 2, 3, 4; In ten years I will be raising a family. My best memory was football.

MICHAEL MECH — Football 1, 2, 3, 4; JCAB; SCAB; NHS Secretary 4; NHS 3, 4; Mathletes 2, 3, 4; Key Club 4; In ten years I will be in Biomedical Engineering. My best memories of OLCHS are that I had much enjoyment and met many new people who I matured with and plan to know for quite awhile. The best part of the school was being involved in activities and meeting new friends.

EMILY MEEHAN — French Club 1, 2, 4; Spear 1; Photo Club 1; Avoiding Term Paper 1, 2, 3, 4; In ten years I will be a famous author living in a house in Old Town.

DAVE MEYER — Baseball 2; Bowling 2, 3, 4; In ten years I will be working.

ERIC MINER "Ziggy" — Football 1, 2, 3, 4; Wrestling 1, 2, 3, 4; Track 1, 2; In ten years I will be gettin rich. My best memory was the parties.

CHARLENE MIRACLE "Shots" — I leave my sympathy to Tammy Rhoades. My best memory of OLCHS is the day I met Skip Rhoades.

MIKE MITCHELL — In ten years I will be getting married, having kids, and making money. The saddest memory of the school was the cafeteria food.

MELODY MONDRY — Tennis 1, 3; Jr. Sr. Peppers; Staff Aide 3, 4.

TRACY MORAN "Spacy Tracy" — In ten years I will be 20 pounds

overweight with three kids and a fat husband. I will my brains to the school.

RUSS MUEHLHAUSER — In ten years I will be living in Jamaica in my 30 Story Mansion.

DIANE MUELLER — Gymnastics 1, 2, 3, 4; Chorus 2, 3, 4; Pom Pons 4.

DONNA JEAN MULHALL "Dj" — Yearbook Sales Staff 2, 3; Spartanette Pom Pon's 2, 3, Captain 4; Basketball Stat 2; Student Council 3; JCAB; SCAB; NHS 3; Ecology Club 1, 2, 3, 4; In ten years I will be traveling the world. I leave my sense of humor and laugh to Mr. Vazzana.

DENISE MULRENIN "Mul" — I will to OLCHS my locker with my John Wayne and Donnie and Marie Poster.

DOUG MURPHY — Football 1, 2, 3, 4; Wrestling 1, 2, 3, 4.

CYNTHIA ANN MYER "Cindy" — Office Occupations 4; In ten years I will be married and working.

N

BRENDA SUE NANNY "Mom" — French Club 2, 3; Peer Counseling 2, 3, 4; Spartanite Staff 4; In ten years I hope to be a Social Worker. I will to the school the small amount of sanity I have left.

ANDREA NESWICK "Andi" — Tennis 1; Volleyball 2, 3; Jr./Sr. Peppers; Library Aid 3; Teachers Aid 1, 2.

TERRY NEWSOME — Wrestling 4.

CHRIS NILLES "Nilles" — Office Occupations 4.

REGINA NISBET "Reg" — The best part of the school was graduation.

JEFF NIZIOLEK "Nizzy" — Cross Country 1; VICA Program 1; In ten years I'll be a welder or a machinist. I leave to OLCHS the privilege of having me as a student. My favorite teacher was Mr. Lathrope.

DANA NOVINSON — Spartanite Staff 3; In ten years I will be running a store of my own in Colorado.

JEFF NOVY "Buck" — Wrestling 1; Bowling 3, 4.

ALAN NOWACZYK "Big Al" — In ten years I will be a wealthy married business owner. I leave to OLCHS the delicious lunches. My best memory was when I was chosen to represent OLCHS for a Greerford Scholarship test.

O

MELISSA OATSVALL "Haley" — Basketball Stat 3, 4.

VICKI O'BRENSKI "Obee" — Tennis 1, 2, 3, 4; Track 2, 3, 4; JCAB 3; NHS 4; In ten years I will be in or out of Medical School.

KEVIN O'BRIEN — Rowdy Club 1, 2; Hellraisers Club 2, 3, 4; Ethiopian Ski Club 3, 4; In ten years I will be fabulously wealthy, own the southern half of Island and the whole of England. I will also be competing in the Olympics on behalf of the Ethiopian Ski Team. I will to the school the Shakespearean mural I did in the little theatre.

KELLY O'CONNOR "Buzz" — In ten years I will be a married lawyer.

ROBERT O'CONNOR — In ten years I will be sitting in the gutter.

GERRY OLEN "O" — Baseball 1, 2, 3, 4; Basketball 1; In ten years I will be different and work.

MONICA MARIE OLMOS "Monty" — OEA; SSB 1; In ten years I will be working and traveling.

RICHARD OLSON "Ricky" — Forensics 1, 2, 3, 4; Announced Student Announcements 1, 2, 3, 4; Administrative Aide 4; NHS 3, 4; In ten years I will be working at a T.V. Station. My best memory was when an angry substitute teacher tripped over the cord of a tape recorder and knocked the tape recorder on the floor.

LYNN OPLINGER "Little Opie" — Counselors Aide 1, 2, 3; My best memory was the Hawaii trip.

CRAIG O'REILLY — Bowling 1.

JOHN OSTROWSKI "Jack" — Wrestling 2; Baseball 2; ICE Work Program 4.

DIANE OTTEN "Otter" — Basketball Stat 1, 2, 3, 4; JCAB.

P

MARIO PACHECO — In ten years I will be working as an accountant.

DAN PAGE "Tow-Chain" — Indoor Track 1; In ten years I'll be married and working. I leave behind me the school lunch.

LIN PAJULA "Jello" — Track 1, 2; JCAB.

DIANE PALUMBO "Plums" — Treasurer Freshman Class; Secretary Sophomore Class; Vice Pres. Junior Class; President of Student Council 4; Volleyball 2, 3; Badminton 1, 2, 3, 4; Homecoming Court 4; In ten years I will be teaching the handicapped. I leave an apple to Mr. J. T. Thompson.

JoANNE PANAGIOTAROS — In ten years I will be a fashion illustrator.

TAMMY PAPENDIK "Happy Pappy" — Dean's Aide 1, 2, 3; In ten years I will be traveling.

JIM PARKER "!%$"&*" — In ten years I will be reading this book and laughing. I leave to OLCHS a vending machine filled with Pepto Bismol. My saddest memory was the day the cafeteria food taster died.

BRIAN PARSON "Pars" — Tennis 1; In ten years I will be working in Sales and Management. My funniest memory was sophomore year in gym when Terry Swatkowski got his head caught between the springs on the trampoline.

JOSIE PARTINGTON "Joand Parti" — Pom Pons 2, 3; Forensics 3; In ten years I will be in Sales for a jewelry company.

ARTHUR PATTERSON — Football 1, 2, 3, 4; Wrestling 1, 2; I will to OLCHS my great personality.

DIANE PAUGE "Thumper" — Girls Track 2, 3; Work Program 4; In ten years I will be an Airline Stewardess. My funniest memory was hitting my teammate in the head during Volleyball.

RAY PECOR "Snake" — Basketball 1, 2; Track 1; In ten years I will be an Aeronautical Engineer. I will to OLCHS my week old gym socks.

DEBBIE PERKINS "Perky" — Staff Aide 2, 3, 4; In ten years I'll be working.

MARILOUS PERRY "Lugi" — Ecology Club 1, 2, 3, 4; SCAB; Senior Peppers; Jr. Peppers; Spartanite 4; In ten years I plan to be an Elementary School teacher.

KAREN PETERS "Cuz" — Fresh. Pres. 1; Soph. Pres. 2; JCAB Pres. 3; SCAB 4; NHS 3; Badminton 2, 3; Basketball Stat Girl 1, 2, 3, 4; Key Club 3, 4; Yearbook Sales Staff 3; Swim Team 1; Office Aide 1, 2, 4; Dean Aide 3; Student Council 1, 2, 3; In ten years I'll be in business as management. I will my ability to fully agree and understand.

SANDRA PETRS "Cuz" — Junior Class Advisory Board; Basketball Stat. 1, 2, 3, 4; Key Club 3.

BECKY PETERSEN — JCAB; In ten years I will be teaching in a pre-school. My favorite part of school was the 50's dance Junior Year.

WAYNE PETERSON "Wino" — Aide for Markel 1, 2, 3, 4; Football 1, 2; Basketball 1; In ten years I'll be rich. I leave to OLCHS the Graffitti on the walls.

DIANE PETZEL — PPSO 4; In ten years I will be living in Michigan.

SHARON PETZEL "Chee-Chee" — JCAB; Basketball Stat. 1, 2, 3, 4; Key Club 3, 4.

WENDY PIERCE — SCAB; Staff Aide.

JAMES PLUHAR "Plu" — Football 1, 2; My best memory is squirting toothpaste at Mr. Woerner freshman year.

SUE POLCASTER "Suepy" — JCAB; SCAB; Track 1, 2, 3, 4; Staff Aide 2, 3, 4; In ten years I hope to be married to the most wonderful guy in the world.

LORA POLERECKY "Bunnie" — Track 1; S.S. Baid 4; Band 1, 2; Ecology Club 2, 3, 4; Gymnastics 4; In ten years I'll be married.

JEANETTE E. POPE "Teddy" — Girls Track Team 1, 2; JCAB; SCAB; Key Club; Student Aide 2; In ten years I will be married to the best linebacker Yale ever had. My best moment was when Sue Polcaster won Homecoming Queen.

TODD POPIK "Toots" — Football 1; In ten years I'll be in Electronics.

GENE POULL — NHS 3, 4; JCAB; SCAB; Student Counsel; Football 3, 4; Cafeteria Monitor; I leave behind my good looks.

JEFF POYNTER "Point" — Baseball 2; Cafe Monitor; My best memory was winning the dance contest.

JULEI PROGGIO "Miss Piggy" — Treble Choir 1, 2, 3, 4; Ecology Club 1, 2, 3, 4.

CONNIE PROSSER "Pros" — Tennis 1, 2; In ten years I will be a secretary for the president of a Chocolate Chip Factory.

DENNIS PRYCHITKO — Football 2; Concert Band 3, 4; Cadet Band 1, 2; Pep Band 1, 2, 3, 4; Jazz Band; Marching Band 1, 2, 3, 4; Spartan Guard 1, 2, 3.

Q

PATRICK D. QUEALY "Queals" — Football 1, 2; Wrestling 1, 2, 3, 4; Hall Monitor 4; In ten years I will be X-Raying broken bones as an X-Ray Technician. My best memory is Mr. Wallins Class. My favorite part of the school is the opposite sex.

MARY QUIGLEY "Foghorn" — Cheerleading 2, 3, 4; Student Council 3, 4; Jr./Sr. Peppers; Cafeteria Monitor 2, 3, 4; JCAB; SCAB; My best memory was decorating the gym for the 1978 Homecoming.

R

MARLYS REARDON "FooFoo" — Variety Show 1; Gymnastics 1, 2, 3, 4; Staff Aide 2, 3, 4; Cheerleading 3, 4; Forensics 4; My best memory is Sat. night out with the cheerleaders.

SUE REED "Reedi" — Pepper 3, 4; My best memory is decorating the Senior Homecoming Float.

KIM REIS — Pom Pons 1; Beg. Band 1; Varsity Band 2; Concert Band 3, 4; Marching Band 2, 3, 4; Pep Band 2, 3, 4; NHS 3, 4; Ten years from now I will own my own Kentucky Fried Chicken and hopefully be married to Larry or Aurelio. I leave my red KFC uniform along with my friends Sue, Sue, and Cathy.

ROSE REYNOLDS "truck driver" — Girls Bowling 1, 2, 3, 4; Photo Club 4.

NINA M. RINCHICH "Bunny" — In ten years I'll be married with six kids. The funniest thing about OLCHS is just being here.

FRANK RITACCO "Dago Red" — Drag Racing 1, 2, 3, 4; In ten years I'll be a mechanic. My favorite part of the school is the blonds.

CAROL ROUPAS "Roup" — Aid 1, 2; Photo Club; Lunch 1, 2, 3, 4; Girls Bowling 3; In ten years I hope to be financially successful selling Tupperware. My favorite part of the school is the lighting.

CAROL ROY — In ten years I'll be living, working and raising a family (not necessarily in that order).

COLLEEN RYAN "Col" — Office Aide 1, 2, 3, 4; Peppers Jr. Sr.

DON RYAN — Wrestling 1; In ten years I'll be racing motorcycles and working in a trade.

MAUREEN RYAN — Cheerleading 1, 3; Key Club 3, 4.

MIKE RYAN — In ten years I'll be living in Colorado making lots of money.

S

GARY SALIS "Curly" — Basketball 1, 2, 3, 4; Football 1, 2, 3, 4; Ten years from now I will be running computers. I leave Mr. Gibson some hair.

LAURA SANDERS — Best memory was leaving Mr. Wright's room for good.

CHUCK SANOW — Wrestling 1, 2, 3, 4; Teachers Aide 4.

LORRIE SARGENT — Leave this advice for the oncoming stu-

dents "Don't forget your jail shirts with your I.D. numbers.

RON SCADUTO "Scud" — Gymnastics 1, 2, 3, 4; Teacher Aide 1, 2, 3, 4.

TERRI SCHALASKY "Thumper" — Counselors Aide 1, 2; Jr. Peppers 3; Cosmetology 3, 4; Pom Pon Manager 4; In ten years I will own my own Unisex-Styling Salon. Even though my mom thinks I'd be the last to admit this but, it was fun and I know I'll regret the goofing of.

ANNA SCHEIDT "Beast" — Torch 1; I leave all the Jr. Beasties to "do disco."

JOHN SCHINTER — Track and Field 1, 2, 3, 4; Cross Country 1, 2, 3; I will Mr. Stone Sucrets, Coach Lewis my knee caps (on the hurdles), Mr. Gahala a pink polka dot tie.

RUTH SCHLAGEL "Blue Otter" — Swimming 2; In ten years I will own a farm and be painting pictures. My saddest memory was dropping a silver French horn.

JULIE SCHLOSSER "Slosh" — V.P. of OO Club 4; In ten years I will be living in Colorado. I leave my name carved on the bathroom shelf and my jello on the cafeteria wall.

DAVE SCHMELTEZER "r" — Swimming 1; Tennis 1, 2; Hockey 1, 2, 3, 4; Teacher's Aide 3, 4; In ten years I will be living on the French Riviera.

KARL SCHOENEMAN — Wrestling 1, 2, 3, 4; Aide; Hockey 3, 4.

JAMES SCHOONVELD "Jimmy Joe Jeeters" — Diving 2; Swimming 2; German Club 1, 2, 3; Faculty Aide 2, 3, 4; Ecology Club 1, 2; Pres. of German Club 3.

SHERRI SCHULL "Schullie Baby" — OO Club 3; Nurses Aide 1, 2; I leave Ms. Allan all my dictation notebooks.

MARGIE SCHULTZ — Basketball Stat. 1, 2; JCAB; Badminton 1, 2; Student Aide 1, 2.

MICHELLE SCOTT "Shelly" — Girls Gymnastics 1, 2, 3, 4; Cheerleading 3, 4; Co-Captain 4; Junior Marshal 3; NHS 3, 4; Key Club 3, 4; SCAB 4.

MARK SHARON "Shark, Pervert" — Beg. Band 1; Marching Band 2, 3; Varsity Band 2, 3; Ecology Club 1, 2, 3, 4; Pep Band 1, 2, 3; In ten years I'll have my own family and a veterinary practice.

SUE SIEDSCHLAG "Sue" — JCAB; In ten years I'll be married. I will to the school my messy locker.

CATHY SIERAKOWSKI — Basketball 1, 2, 3, 4; Sottball 2, 3, 4.

TONY SIERROS "Greek" — Wrestling 2; In ten years I'll be taking it easy with my $50,000,000.

KIM SKINNER "Kimmer" — Dean's Aide 4.

TONY SLEZAK — Pres. of Bowling League 4; In ten years I'll open up a Pro Shop and be on tour. I will to the school a new cafeteria.

DINA SOBCZAK "Sobo" — Stat. 1, 2, 3, 4; JCAB 3; Pom Pon 3; In ten years I'll be a court reporter.

NANCY SOBOL — Softball 2; Volleyball 1, 2, 3; Badminton 1, 2, 3, 4; NHS 4; Staff Aide 2, 3, 4; Jr./Sr. Peppers.

CHRIS SOBANSKI "80260" — Ecology Club 1, 2, 4; Photo Club 2; Peer Counselor 3, 4; In ten years I'll be working in a large company. School gave me something to do the last four years.

BILL SORENSEN "Paul McCartney" — Swimming 1, 2, 3, 4; Football 1, 2; Spartan Guards 1, 2, 3, 4; My best memory was the 50's dance, and hanging around with my friend John Lennon "Vince Lech".

DONNA ST. GEORGE "George" — Student Council 2, 3, 4; SCAB; JCAB; NHS 3, 4; Spartanite 3, 4; Spear Editor; Wrestlerette 1, 2, 3, 4; Math Club 1, 2, 3, 4; Discipline Committee 3, 4; Cafeteria Monitor 3, 4; I will be a lawyer in ten years. I will school staff and administration ten more Homecomings.

MARY STALZER — Bowling 1; I will to OLCHS my destructive ability.

ED STEARNS — Basketball 1, 2, 3, 4; Baseball 1, 2, 3, 4.

KATHY STOHR — Library Aide 1, 2; Spartan Guard 2, 3, 4; Staff Aide 3, 4; In ten years I'll be married.

JEFF SUCHOMEL — Wrestling 4.

DAN SULLIVAN "Sully" — Wrestling 1; Football 1, 2, 3; NHS 3, 4; President 4; Spartanite 3, 4; JCAB; SCAB 4; Mathletes 4; In ten years I'll be co-anchoring Channel 7 eyewitness news.

SUSAN SULLIVAN — French Club 2, 3, 4; JCAB 3; NHS 3; Vice Pres. 4; Yearbook Staff 3; I will to the school Mr. Mulderink's word problems.

NANCY SUPRAN — Ecology Club 1, 2, 3; Photo Club 3, 4; Vice President 4; Science Seminar 1, 2, 3, 4; Band 1, 2.

RICK SUTTON "Rocky" — Hockey 1, 2, 3, 4; Golf 1, 2, 3, 4; In ten years I'll be a professional hockey player.

TRACY SWAN "Swany" — Cheerleading 3; Key Club 4; Jr./Sr. Pepper 3, 4.

RON SWANSON "Swany" — Football 1, 2, 3, 4; Track 1, 2, 3; Wrestling 1, 2; Baseball 4; Key Club 4; The best part of OLCHS was that my four years here went by fast.

DEBBIE SWATKOWSKI "Deb, Swat" — Aide 3; Hero 4; In ten years I hope to be a teacher.

TERRENCE SWATKOWSKI — Football 1, 2, 3, 4; Baseball 1; Key Club 4; In ten years I'll be an insurance broker or an accountant.

T

JEANINE TATRO — Tennis 1, 2; Basketball 1, 2; Peppers 3, 4; In ten years I will be a P.E. teacher.

BRIAN TAYLOR — Theater; Discipline Committee; In ten years I will be running a recording studio. I will my old Chrysler to OLCHS.

SUE TEBO "Suzie Ruth" — Basketball Stat. 2; Girls Bowling 1, 2; Photo Club 3; NHS 3, 4; Yearbook Editor 3, 4; Library Aide 3, 4; HERO 4; In ten years I hope to be a registered nurse or in partnership with Kim R. and Sue G. owning our own Kentucky Fried Chicken. I leave to the school all the library books.

RICHARD C. THOMPSON "Ugle" — Football 1, 2; Wrestling 1; In ten years I will be a construction worker. I leave to the school my footprints.

STEVE THOMPSON "Crazy Guy" — Bowling 1; Wrestling 2; Bowling 2, 3, 4; Tennis 2, 3, 4; In ten years I will be working with computers. I will my looks to the school.

JIM THORPE — Gymnastics 1, 2, 3; In ten years I will be a 747 pilot. I will to the school my dirty gym suit.

DAN THROW — Cross Country 1; Wrestling 1; Tennis 4; Key Club 4; Spanish Club 4; Brewski's Club 4.

JUDI TOMPKINS "joo" — Swimming 1, 2, 3; Spartan Guards 2, 3, 4; SCAB; Jr./Sr. Peppers; To Pa Horejs I leave a happy memory from Dau.

CHRISTINE TOTH "Cripper" — Pom Pons 2, 3, 4; Co-Captain 4; Staff Aide 1, 2, 3, 4; Ecology Club 2; Peppers 3, 4; NHS 3; Student Service Bureau 2, 3; Chorus 1; Seminar 1.

DAN TREGONING — In ten years I will be an accountant.

MARK TRIAK "Turk"

LAURA TRINKHAUS "Dimple" — In ten years I'll be married.

GEORGE TUCCI — In ten years I will be working with computers. I will to the school the homework and headaches. My funniest memory was Mr. Sullivan.

SUSAN TUZIK "Suzy" — Girls Swim 2, 4; Stat Girl 3, 4; Nurses Aide 2, 3, 4; Yearbook Staff 4; In ten years I will be single and working in a hospital.

U

NANCY UKOCKIS "Bean" — Peer Counselor 1, 2, 3, 4; Aide 2, 3; In ten years I will be opening my own law practice. I will to the school my locker that only opened on Thursdays.

V

MARK VAHI "Pork" — Gymnastics 1, 2, 3; I will my drum sticks to olchs.

CHRIS VANIGLIA — Ice 1; Ice II; In ten years I'll work in a Body Shop.

PAM VILLIES — Jr./Sr. Peppers; Science Seminar 1, 2, 4; In ten years I will be practicing medicine.

WAYNE VILCHUCK — Cross Country 1, 2, 3, 4; Track 1, 2, 3, 4.

CHERYL VONCH — In ten years I'll be living on a farm growing my own crops with lots of dogs and horses. My saddest memory was when Mike Cosentino dropped out of High School.

CHRIS VRAME "Lurch, Herman, Mouse" — In ten years I will be exploring for petroleum deposits in the North Atlantic. I will to the school my great wit and humor.

W

DOREEN WAGNER "Skinny or Dor" — V.P. of HERO Club 4; In ten years I will be happily married to Kenny.

KAREN WAGNER — Freshman Girls Chorus; A Cappella Choir 2, 3; Mathletes 1, 2, 3, 4; Pres. 4; V.P. 3; NHS 3; Teachers Aide 2, 3, 4; In ten years I will have graduated from the Evangelical School of Nursing and be a Registered Nurse.

SOPHIA WALLER "Sophie" — French Club 2, 3; In ten years I will be an office worker.

KEVIN WALSH "Vice" — Football 1, 2; In ten years I will be a welder.

SHELLEY WANTIEZ "McDiaper" — Tennis 1, 2, 3, 4; Basketball 1, 2, 3; Peppers 3, 4; Spartanite Staff 3, 4; JCAB; SCAB; Key Club 4; B.B. President 4; Teachers Aide 2, 3, 4; In ten years I will still be drawing martians. My saddest memory I have is the thought of missing most of my friends. I hope we all keep in touch.

PATRICIA WASIELEWSKI "Runt, Red, Weasle, Waz" — Forensics 4; Spartanite 4; Teacher Aide 2; In ten years I'll have a PhD in Psychology. I leave to the school my locker combination and my dirty gym sox.

SUSAN WASOWICZ "Waz" — Girls Swim Team 1, 2; Girls Basketball Team 2, 3; Boys Swim Timer 1, 2; JCAB; Junior Pepper 3; Spartan Guard 3, 4; NHS 3, 4; SCAB; Treasurer 4; Senior Pepper 4; I will Mr. Gibson my hair. I will Mr. Recchia a couple inches of my height. My funniest memory was freshman year when I almost got hours for putting a frog's leg in someone's pocket.

KEVIN WERNER — Football 1; Cafe Monitor 1, 2, 3, 4; I will to the school my research paper from Mr. Hill's Geography Class.

LEA WHYNOT — Photo Club 2, 3, 4; Mathletes 1, 2, 3, 4; NHS 3, 4; Swim Timer 1, 2; Teacher's Aide 4; Photo Club President 4.

PAUL WIDEL "Fiddle Widdel" — VICA 4; In ten years I'll be managing a chain of gas stations.

TERRI WILEY "Amazon, Wiley Coyote" — Girls Track 2; Yearbook Editor 4; Yearbook Sales Staff 3; Spartanite 3, 4; Varsity Band 2; Pep Band 2; Flag Girl 2; In ten years I'll still be trying to find someone to develop my pictures.

GLEN WILLIAM "Willie" — Football 1, 2, 3, 4; Hall Monitor 4; Wrestling 1, 2, 3, 4; Track 1, 2, 3, 4; My saddest memory was losing my mind.

ROGER WOZSIECHOWSKI — In ten years I'll be making the most out of life.

GARY WROBLE — In ten years I'll be in body and fender work.

BETH WYDRA "Kid or Bird" — Spartanite 4; My funniest memory was hitting Miss Dorne with a power serve in volleyball.

Y

BRIAN YTTERBERG — Basketball 1, 2, 3, 4; Tennis 1, 2, 3, 4.

Z

BOB ZACZEK — In ten years I will be a successful architect. I will to OLCHS my old smelly gym clothes.

'79 Shield Production Staff

Suzanne Gonzales
Editor/Sales Staff Manager

Janet Girten
Faculty Section Editor

Donna Heitman
Editor/Top Ad Salesperson

Sue Tebo
Secretary/Editor Senior Section

Terri Wiley

Sue Geisler

Anita Loren

Editors of Senior Section and Who's Who

Sue Tuzik
Staff Assistant

Carol Dornan
Editor/Asst. Fáculty Section

Karen Lech
Endsheet Design

Robyn McCourt
and
Joanna Lewis
Photographers

Kathy Stohr
Ad Staff

Sue Sullivan
Ad Staff

The '79 Shield Staff extends apologies to Mr. Gates, members of the Golf Team, and to the undergraduate students whose pictures were lost. We regret that it was necessary to insert photos of celebrities for some of those missing pictures.

Members of the staff wish to recognize Mr. Ken Nemsick, sales representative of Taylor Publishing Co., and Mr. Mike Cihlar and the management of Wieboldt Stores, Inc. for seeing us through the completion of this book.

We extend our thanks to the members of the administration and staff of O.L.C.H.S.; without their cooperation and tolerance the book would not exist. Finally, we wish to thank our advisor, Mrs. Dolores Kotheimer, who guided and encouraged us throughout the production of the '79 Shield.

Congratulations to the
Class of '79

The Board of Education

Oak Lawn Community High School

Dr. Joseph A. Nolan
Optometrist

4703 W. 95th St., Oak Lawn, Ill. 60453 422-7000

Lumber & Hardware

Chicago 2600 W. 79th St. 476-7400

Guilded Cage Beauty Salon

636-1899
4575 Southwest Highway
(2 Blocks East of 93rd and Cicero on SW Hwy.)
Second Floor
Oak Lawn, Illinois

Pupil Personnel Services

Extends Congratulations to the Class of '79

Lor Val's Emporium of Jeans

JEANS & SPORT FASHIONS

A COMPLETE LINE
OF MEN'S & BOYS
WOMENS
GIRLS
REGULAR
SLIM &
HUSKY SIZES

8835 S. RIDGELAND
OAK LAWN

598-3060

The Cheese Farm

Wisconsin Cheese & Sausage Our Specialty

Cheese Boxes Cheese Trays

We'll Make Up Your Order

9028 S. Cicero Ave.
Oak Lawn, Ill. 60453

Phone:
423-5494

P & M Heating & Air Conditioning

Commercial Refrigeration Ventilation
Piping

6000 S. Harlem
Summit, Ill. 60501
594-3535

TOM VACCARO
Service Manager

The Members of the

Business Education Department

Wish the Seniors of '79
A Happy and Successful Future

PATRONS

J. M. Fonte, Independent Insurance

Linda Sue's Florist

The Town Restaurant

Congratulations & Best Luck to the Class of 1979 from the officers & staff of

Brooks Advertising, Inc.

10600 S. Cicero Ave.
Oak Lawn, IL 60453
Phone: 312/423-8300

WHO WATCHES
YOUR HOME OR BUSINESS
WHILE YOU ARE AWAY?

A SECURITY SYSTEM CAN BE
ENGINEERED TO FILL YOUR
SPECIAL NEEDS

- Residential
- Commercial
- Industrial

AUTOMOTIVE
ALARMS

Elite Security System

7756 SOUTH HARLEM AVENUE
BRIDGEVIEW, ILLINOIS 60455
PHONE 312/594-1011

Mal's Men's Shop

5201 W. 95th St.
Oak Lawn, Ill.
424-3210

Oak Lawn Teachers Union

Congratulations and Good Luck
to the 1979 Graduates

Palermo's Pizza Restaurant

4849 West 95th Street — Oak Lawn

Hours:
Sun., Mon., Wed., Thurs. 4-12
Fri. & Sat. 4-2
Closed Tues.

YOUR HOST:
BEN & NINA
425-6262

The Sardee Corp.

11900 S. Laramie Ave.
Alsip, Illinois 60658
597-7330

Palletizers Depalletizers
Mass Container Handling Systems
Vacuum Conveying Systems
Empty/Filled Can Handling Systems
Specialty Items

CONTAINER TRANSPORTING SYSTEMS

CANS — BOTTLES — INSTALLATION

ENGINEERING — FABRICATION — INSTALLATION

We've got you covered with outstanding title officers.

9524 South Cicero Avenue
Oak Lawn, Illinois 60453
424-7950

PIONEER NATIONAL TITLE INSURANCE

A TICOR COMPANY

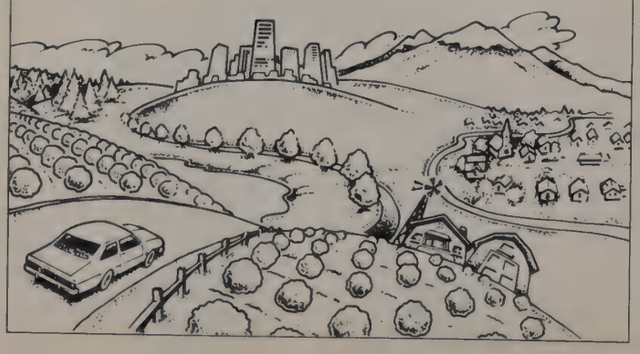

Marquette SPORTS EQUIPMENT, INC.

"FOR QUALITY & PERSONALIZED SERVICE"

School Sweaters
and Jackets
Trophies & Awards

3206 W. 63rd St.
Chicago, Ill. 60629
436-3311

4861 W. 95th St.
Oak Lawn, Ill. 60453
424-5533

The Math Department

Extends Its Congratulations to the
Graduating Class of 1979

Congratulations to the Graduates of '79
Good Luck in the Future

Mr. Walter Hess

"And now that we're together...
an Orange Blossom diamond ring"

Alfred's Orange Blossom Jewelers
9530 South Cicero Avenue
Oak Lawn, Illinois 60453
425-3050

Orange Blossom
Symbol of a Dream

Congratulations to the Seniors and Best Wishes to All the Students at OLCHS

HOMETOWN POLICE ASSOCIATION

Dedicated to Our Community

simply britches

Simply Britches... That's all we are!

9539 S. Cicero Ave.
Oak Lawn, Ill. 60453

Compliments of the
Bresler's
33 Flavors Ice Cream Shop
Ford City
767-0550

Members of the
English Department
Extend Congratulations to the Graduates of '79

Congratulations and Good Luck
to the 1979 Graduates and the Student Body of Oak Lawn Community High School

Oak Lawn Police Department Club, Inc.
9433 SOUTH COOK AVENUE
OAK LAWN, ILLINOIS 60453

Interested in more than just your money...
In 1925, when the Village of Oak Lawn had a population of less than 5,000 people, Oak Lawn Trust & Savings Bank began serving the needs of a growing community. Today, over a half of a century later, we have continued to provide all the financial services; such as checking accounts, auto loans, savings accounts, safety deposit boxes, home improvement loans, and friendly dependable service.
Yes, we care about your money, but we also care about your community. Come join with us to build financial security, and continue to build a strong and viable community.
Oak Lawn Trust & Savings Bank
4900 West 95th Street
Oak Lawn, Il. 60454
425-4900 (Chicago 239-7151)
Lobby Hours: Monday, Tuesday & Thursday-9am to 3pm Friday-Noon to 8pm Saturday-9am to Noon Closed Wed.
Drive-Up: Monday thru Thursday-8am to 4pm Friday-8am to 8pm Saturday-8am to Noon.
FDIC

Divine Dimensions

Fashions for the Fuller Figure

9020 S. Cicero Avenue
Oak Lawn, Illinois 60453
423-5775

Flowers

Styled by

Francis Hultgen

4823 West 95th St.
Oak Lawn, Ill.
424-2200

shield '79 a

OAK LAWN
PUBLIC LIBRARY

part of the crowd